EXTRA!

100 GOWNS STOLEN IN TREMONT ST.

THE WEATHER

Boston and Vicinity: Fair, continued cool tonight and Tuesday; local frosts tonight; light north to northeast winds.
Sun rises at 6:02; sets at 6:30.
Moon rises at 9:13 a. m.
High tide at 9:02 a. m.; 9:43 p. m.
Temperatures: Maximum, 68 at 2 p. m.; minimum, 46 at 7 a. m.; average 55.
Light all vehicles at 7:09 p. m.

BOSTON AMERICAN

LARGEST EVENING CIRCULATION IN NEW ENGLAND

VOL. 19—No. 152 — [illegible] BOSTON, MONDAY, SEPTEMBER 18, 1922 Registered in U. S. Patent Office 3 CENTS; WORTH IT.

COMPLETE STOCKS NIGHT

TWO COMPLETE NEWS SECTIONS, TWO FIST PAGES, TWO FICTION PAGES, TWO PAGES OF PICTURES AND COMICS

MURDER CONFESSION DENIED BY MURPHY

ENGLAND THREATENS WAR ON TURKS

Says "Ring" Forced His "Confession"

Jesse Murphy Again Repudiates Story and Says He Was a Victim

RUSH ARMS PLANTS IN BRITAIN

Full Capacity Orders Issued to Prepare for Clash in the Near East

Paris, Sept. 18 (By the Associated Press).—The British Government has ordered all small arms and ammunition factories in the United Kingdom to work twenty-four hours at full capacity in preparation for any Turkish eventualities, according to news reaching private sources here today.

Constantinople, Sept. 18 (By the Associated Press).——"The entire British Atlantic fleet is being sent to reinforce the Mediterranean squadron for the protection of Constantinople and the straits of Dardanelles.

This undoubtedly will create the most formidable armada of warships ever assembled in any area of like size, embracing the most modern dreadnoughts, battle cruisers, de-

Continued on Page 2, Column 5.

High Lights in New War Crisis in the Near East

By International News Service.

Whole British Empire prepares for war.

British reinforcements pouring into neutral zone lying on border of Europe and Asia Minor.

Soviet Russia supports Turks' claim to Constantinople and urges withdrawal of foreign troops from European Turkey.

Smyrna virtually destroyed by flames and shell fire. Dead estimated at more than 150,000.

France and Italy making little preparation for a Balkan war.

British press divided, some papers demanding immediate peace conferences; others supporting empire's war preparations.

Greece is sending missions to Washington, Rome and London to ask aid.

SUES DENTIST FOR LOSS OF HER TEETH

New York, Sept. 18.—What is a set of natural teeth worth? This question will have to be answered by a jury, for Mrs. Jennie Ballin has brought suit against a dentist, claiming $20,000.

She says while Dr. Herman Thaman was working on her teeth his instrument broke, and adds she believes a small piece became embedded in her gum. Rheumatism set in, she adds, causing her to lose all her teeth.

FLEE DEER ISLE AMID VOLLEY

Two Prisoners Make Escape by Swimming Cut as Bullets Spatter Near Heads

Two prisoners escaped from their cell in the "Old House" at Deer Island today, and either swam Shirley Gut or found a hiding place on the island.

Guard George A. Nelson, who discovered the fugitives at the edge of the Gut, emptied his revolver at them, driving them back into the island, he believes. All prisoners were locked into their cells for the day, and the entire force of guards combed the island.

The prisoners were Hendrick Randall and Charles Warner, both sentenced to two and a half years. Randall had served eleven months, Warner eight.

As a result of the escape, John Dugan, guard in charge of the two upper tiers of cells where the prisoners sawed through the bars of their cells, was charged with having been asleep on duty. He had returned to work last Tuesday after

Continued on Page 2, Column 3.

Millions of Flies Invade and Quickly Flee Boston

Boston and its suburbs were captured by millions of tiny flies which swept through the city in such large numbers that many thought the snow had already begun to fly.

Scores of persons called the office of the Boston American when the insects invaded homes. Public health officials were unable to determine what caused the sudden invasion, nor could they say why the flies left the city before nightfall.

WARD 13 UPSET; GREEN LEADS RECOUNT

Net gain of only three votes for Senator Thomas H. Green over Congressman Peter F. Tague in the Tenth Congressional district fight for the Democratic nomination and an apparent overturn in one of the Democratic Representative contests in Ward 13, Roxbury, were features of the first three hours of the recount, which began in Faneuil Hall today, of contested primary results.

In the original count ex-Representative Daniel J. Curley beat Edward F. Wallace by only eight votes for one of the Ward 13 Democratic nominations for the House. The recount of the first five precincts, or about half the ward, gained Wallace twenty votes, or a net lead of twelve over Curley. If Wallace holds the lead at completion of the ward recount his name will replace Curley's on the State election ballot.

The change came in precinct 1, where a supposed block of 70 ballots credited to Curley was found to contain only 50 ballots.

Tague lost 5 votes in precinct 1, Ward 6; Greene losing 9 in the same. Other count changes came in pre-

Continued on Page 2, Column 7.

ROB GOWN SHOPS OF $15,000

Tremont Street Burglars Get Dresses Intended for Style Show

Burglars with a taste for fashions broke into two stores at No. 149 Tremont street early today and got away with gowns valued at $15,000. About 100 or more gowns are believed to have been taken.

The stores robbed were those of Jessie R Golden, on the seventh floor, and Shanahan Dresses, on the eighth floor.

Mme. Golden discovered the burglary when she opened her shop this morning. Her estimate of the loss she suffered, based on forty-five empty hangers found on the floor, is $7,500.

Clerks in Shanahan Dresses refused to make an estimate until their entire stock had been checked. The most expensive dresses in that store also were taken. The total loss may exceed $15,000.

Police questioned occupants of other stores in the building in the belief that the loot may have been hidden.

This is Mme. Golden's second experience. Not long ago eight expensive gowns were missing from her stock. At that time she had the lock changed and kept the only two keys herself.

The gowns stolen had been intended for a style show.

TRY SALEM MAN FOR ASSAULTING BOYS

Lawrence, Sept. 18.—The trialp of Antonio Costello of Salem charged with assaulting several small boys of that city, was set for next Monday after he had pleaded not guilty in Superior Court today.

TODAY'S BANK STATEMENT.

N. Y. bank clearings	$410,000,000
N. Y. bank balances	85,000,000
Boston bank clearings	53,000,000
Boston bank balances	55,000,000
N. Y. F. R. Bank, credit	83,000,000

NORTHEASTERN EVENING POLYTECHNIC School
College Courses in Civil, Mechanical, Electrical, Chemical, Structural, Industrial and Automotive
ENGINEERING
35 different subjects — Special and regular students admitted.
Students Now Enrolling.
Write, phone or call for catalog
Boston Y.M.C.A., 316 Huntington Ave.
Tel. Back Bay 4400

JESSE MURPHY.

KAMENEFF FOR LENINE'S POST, SAYS REPORT

Moscow, Sept. 18 (By International News Service).—A sensation was caused here today by a report that Leo Kameneff, president of the local Moscow Soviet, has been appointed chairman of the Council of People's Commissars of Russia, the official post held by Nicolai Lenine.

It was reported also that Kameneff has been appointed chairman of the Council of Labor and Defence. These two official positions are the most powerful in Russia, and if the reports are true Kameneff would be practically Premier of Russia.

MAINE BOYS DROWN AS BOAT UPSETS

Rockland, Me., Sept. 18.—Howard Closson, nineteen years old, and George H. Goulding, twelve years old, were drowned when their fishing boat capsized near the shore at Halfway Point. With them was Walter Hall and when the boat overturned he told them to cling to its keel while he swam ashore for help. They disregarded his instructions, however, and let go, sinking immediately.

U. S. ABANDONS SOVIET NEGOTIATIONS

Washington, Sept. 18.—All negotiations with Soviet Russia concerning the dispatch of an American expert technical commission to study Russia's economic situation have been terminated, the State Department announced today, and the whole project abandoned.

125 IN AUTOS ATTACK MINE; 4 SHOT

Cubmerland, Md., Sept. 18.—Reports to Cumberland authorities say about 125 striking miners rode up to the Potomac mine in automobiles and motor trucks and attacked the miners at work there with stones. The non-union miners fired on the attacking party and the authorities were informed three striking miners and one non-union miner was shot.

FOUR SHOT IN MINE CLASH IN W. VIRGINIA

Cumberland, Md., Sept. 18.—Four men were shot, two of them probably fatally, in a clash between striking miners and non-union miners today at the Potomac mine of the Potts Brothers' Coal Company at Barton, W. Va., thirty-five miles west of Cumberland.

DECLARE SENATE WILL UPHOLD BONUS VETO

Washington, Sept. 18.—Sufficient votes in the Senate to sustain a Presidential veto of the bonus bill were declared assured today after a canvass of the Senate by the advisors of the President who gave out the information Saturday that he had determined to disapprove the measure.

EX-CONVICT CHARGES HE WAS 'FRAMED'

Jesse Declares He Knows Nothing of A. & P. Crimes Now Laid to Him

Ex District Attorney Pelletier today made public a letter signed by Jesse Murphy, written apparently from "behind the bars," protesting his "confession" of the A. & P. murders.

"So help me God," he wrote, "I am innocent of any connection, in any way, shape or manner with the murders of Hall and Foley."

MURPHY'S LETTER.

Throughout his letter to Pelletier, Murphy is apparently chuckling at the success of his plan to secure an unconditional pardon in Pennsylvania, confident that any confession of the A. & P. murders could not be introduced against him in court, even without repudiation.

His remarkable letter follows:

"From Jesse Murphy to Joseph C. Pelletier—Dear Sir: Without inducement of any kind—simply upon my own initiative—I am writing you.

"I am innocent of any connection in any way, shape or manner with the murders of Hall and Foley, and so help me God.

"Circumstances surrounding the confession should be exposed to the wrath and scorn of publicity. District Attorney O'Brien came to Pennsylvania and offered to compromise and accept a plea of guilty to manslaughter. I refused, and told him

Turn Over

Telephone Rights

Bought and Sold

On Commission

Kidder, Peabody & Co.

Founded in 1865

BOSTON PROVIDENCE NEW YORK

"111" cigarettes

They are GOOD! 10¢

MURDER CONFESSION 'FRAMED,' MURPHY WRITES TO PELLETIER

VICTIM OF 'RING,' HE SAYS

Continued from First Page.

I would take full advantage of my constitutional rights. He told me if I denied the confession he would have me returned to Philadelphia, but I received 'legal' before I left, and was 'informed' to the effect that my pardon was unconditional.

DENIES PART IN CRIMES.

"Before I came to Boston this confession was denied. Now, then, only O'Brien must have known that I told Walsh I was all through and not to come near me any more.

"My mother, Ellen Bonker, No. 552 Franklin street, wrote to District Attorney O'Brien; told him she had letters from me, one of which denied the said confession, in which I told my mother that Walsh and that ring wouldn't let me quit. O'Brien answered, simply acknowledged the receipt of the same, but never made any investigation.

"When the second murder was committed I was 800 miles away in Detroit. I was in Boston on February 17th, but I was in the Howard the time you sent Lynch over. I told him I held up a paymaster for Stone & Webster. That was a lie. I knew Mike Morrisey and McGlinchy were trying to frame me, so I had to say something.

"Regarding Mrs. McPhail's identification of me in Pullio, let me say when I was brought into the room Mike Morrissey stood in back of her chair and nudged her and said 'That's him.' She would turn over in her grave if she knew that I denied this.

"You may use the above for what ever purpose you care.

"Yours behind the bars,

"JESSE MURPHY."

The Rollins brothers, George and Herbert, were convicted by Assistant District Attorney Daniel Gallagher, one of Pelletier's assistants, during Pelletier's regime.

Jesse Murphy's original confession was secured by Herbert McGlinchy of Boston, assisted by Boston newspaper men.

Charred Bodies and Ashes Tell of Smyrna Horror

Smyrna, Sept. 18.—Smyrna is a vast sepulchre of ashes. Only the shattered walls of 25,000 homes and the charred bodies of countless victims remain to tell the story of death and destruction unexampled in modern history. The ruins are still smoldering and no effort has been made by the Turks to remove the dead and dying. The streets are full of the bodies of those who sought to escape, for the most part women and children.

Every building in the Armenian quarter has been burned, with the dead lying about. The waters of the bay carry the bodies of those who were massacred or sought to escape. On the waterfront crouch thousands of survivors, who fear death in another form at the hands of the soldiery. There are no boats to take them off.

Out of 300,000 Christians crowding the city prior to the descent of the Turks, only 50,000 have been evacuated.

2 ESCAPE FROM DEER ISLAND

Continued from First Page.

a suspension of three weeks for intoxication.

GUARD OPENS FIRE.

Nelson, the guard who frustrated an escape last week, first saw the men near the island pier, in Shirley Gut. He crawled through the cornfield till he got in range and opened fire on them.

Although he found two pairs of shoes, wet, on the pier, he was certain that the men had not attempted to cross the gut, but had run back through the cornfield intending to wait for a better chance to cross. The tide was half in, running a millrace through the gut at that time.

As soon as Nelson had emptied his gun he ran to the pier to give the alarm, only to find the phone cut of order.

CELL BARS SAWED AWAY.

He was obliged to race all the way back to the administration building to arouse the guards. A tally was then made of the cells and the identity of the men at the pier discovered.

Four cell bars had been cut through. The fugitives then had to cross the corridor and reach the second floor window, in full view of the guard, had he been alert. The wrecked cell was in the fourth tier.

MRS. POULIN WITNESS IN PATERNITY CASE

South Bend, Ind., Sept. 18.—Mrs. May R. Poulin has been subpoenaed by the State as a witness in the prosecution of her husband, on the charges of Mrs. John P. Tiernan, that Poulin, and not her husband, Professor Tiernan, a Notre Dame teacher, is the father of her child.

The subpoena came as a surprise to Poulin's attorneys.

"The defence has intimated that it is going into this in the most thorough manner," said Prosecuting Attorney Jellison. "We certainly will verify it in that regard. That is why we are summoning Mrs. Poulin. Certainly she should know something of this matter."

3 HURT AS BUS BACKS OVER CLIFF

Spencer, Sept. 18.—Miss Catherine Dillon of Lincoln street, here, was badly cut and bruised, and two others were slightly injured, when a motorbus, operated by Charles Buckley of North Brookfield, en route from this town to North Brookfield, backed down Summer hill over a ten-foot embankment into a pond. Failure of the brakes to work is said to have been the cause.

LAYS TRAGEDY IN NEAR EAST TO BRITAIN

By EOT TARKNATH DAS, International Secretary, Friend of Freedom for India.

Washington, Sept. 18.—Great Britain's lust for extension of empire, which seemed to have been satiated by the grants of "mandates" over hundreds of thousands of square miles of former German and Turkish territory at the Paris peace conference, and the guarantees of control of the seas given by the Washington naval treaty, is responsible for the present Near East tragedy. It carries with it also the grave possibility of another war that may engulf all of Asia as well as Europe and Africa.

NOW BRITISH LAKES.

With the ratification of the Versailles treaty, destroying the German navy, the North and Baltic seas became in effect British lakes, because the Russian navy had been eliminated in the war and the succession of revolutions, and the navies of the Scandinavian powers are insignificant.

But that was not enough. To protect her trade routes to India, Britain determined to turn the Mediterranean into a British lake. To this end Greece was supported in the unholy war against the Turks of Anatolia, and while playing the Greek game in the Near East, Britain, at the Washington conference last Winter, astutely arranged to prevent an accord between France and Italy.

BRITISH AIM DEFEATED.

It is another instance of the policy of divide and rule, only in this case the division is between nations, each her ally, instead of between royal groups of subjects. The ultimate goal of the British has been to get undisputed control of Constantinople and the Dardanelles, and with Gibraltar at one end of the Mediterranean and Suez at the other to convert the sea into a British possession.

That, happily, has been defeated by the stunning defeat the Turks have given the Greeks. Nothing that has occurred in the last two centuries of British Empire has so damaged the prestige of the British as the blow delivered by Mustapha Kemal.

RESPECT OF REVOLT.

If the British and their European allies refuse to give up Constantinople to the Turks and grant them a just settlement as regards Thrace and the other Turkish possessions lost in the World War, then the solidarity of Islam will be put as de or the time being and a united front presented to the western world.

The gravity of the situation can not be exaggerated. Because of the intense rivalries British statesmen (?) have created, and because of the desire of Italy and France to hold their African possessions with their overwhelming Mohammedan populations, it is extremely doubtful if they would support Britain. Russia, too, is ready to rally to the side of the Turk, for British possession of the Dardanelles would be a terrific blow to Russian commerce. More significant, though, is the prospect of a revolt by the 70,000,000 Moslems of India.

KEEPING TABS ON RECOUNT

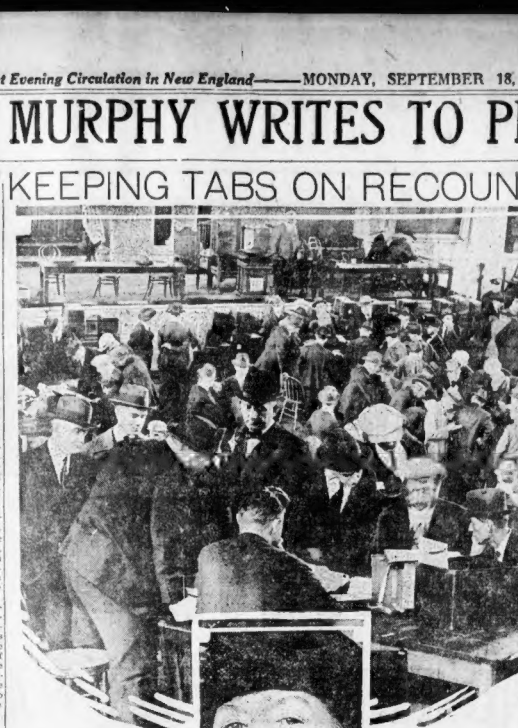

BISHOP CURLEY HOME, SCORES DE VALERA

Belfast, Sept. 18.—Figures given out here today on the fatalities in the Belfast disturbances since July 21, 1920, show a total of 438 persons killed, of whom it is stated 189 were Protestants and 247 Catholics. Since July 1, 1922, the figures give 97 Protestants and 133 Catholics killed.

New York, Sept. 18.—The Most Rev. Michael J. Curley, archbishop of Baltimore, declared on his return from Europe yesterday on the Celtic, that "no American true to American principles should for one moment countenance" the work of Eamon De Valera as head of the irregular troops in Ireland.

Archbishop Curley

"They are bent on destruction, and the bringing about of chaos in Ireland," the Archbishop said, referring to De Valera and his followers. "They have no constructive program and can have none, because they, as a small minority, are fighting the Irish people. They are killing, burning and wrecking Ireland as far as they can."

There is no menace in Ireland today greater than Eamon De Valera, who seems to have completely lost his senses. The people of Ireland are suffering at the hands of De Valera's followers as much as they suffered at the hands of the Black and Tans.

"The worst feature of the situation is," the archbishop concluded, "that De Valera and the wreckers are receiving help from supposed friends of Ireland in America. No American, true to American principles, should for one moment countenance the present armed attack on the disgruntled, disappointed set of men."

ENGLAND SENDS BIG FLEET

Continued from First Page.

strovers, submarines and aircraft carriers.

PLAN FOR DEFENCE.

British officials here feel confident that if the allied land forces are not sufficient to check an attack on the Dardanelles by the Turkish Nationalists the combined fleet, together with French and Italian war vessels will be more than adequate.

The allied commanders here are meeting today under the presidency of Brigadier-General Sir Charles Harington to discuss measures for the defence of the capital and the straits. The meeting is expected to bring out the complete unity of the British, French and Italian forces.

It is now ascertained that only 20,000 Greek soldiers remain under arms out of the army of 250,000. These are in Thrace, retention of which territory by Greece is seriously doubted here.

CONFERS WITH KEMAL.

General M. C. J. Pelle, French high commissioner, started for Smyrna last night to confer with Mustapha Kemal Pasha, at the latter's special request.

It is assumed the nationalist leader desires to ascertain the extent to which France intends to fulfill the obligations undertaken by her treaty with the Angora government.

Canada Prepares to Mobilize Troops

Toronto, Ont., Sept. 18.—All Canada is today preparing to mobilize and send overseas a force of seasoned fighting men to assist Great Britain in the warfare with the Turks which now appears probable.

Although no official move has yet been made by the Dominion government, it is generally believed that a contingent will shortly be sent to join the other British forces at the Dardanelles.

Talk on the streets, in clubs, hotels and everywhere deals with nothing but the expected call to arms. The subject was discussed extensively in many churches yesterday. At all the city armories knots of men kept gathering to offer their services in case of need.

A large air force may be equipped for overseas service also. It is said that the Canadian government could put a well-trained, capable air force into service on a week's notice, and 90 aviators are holding themselves in readiness for call.

The first call for troops probably will not be large—perhaps not in excess of five or ten thousand men. But the Dominion is quivering with excitement as it has not since the days when the "First Hundred Thousand" were recruited.

At the Military Institute, where off cers of various wars are always to be found, there is little else to be talked of today. All were of the opinion that Canada, by calling on a few of the veterans of the last war, can provide an army of trained, battle-seasoned veterans, on very short notice.

British Anti-War Press Cries "Halt!"

London, Sept. 18 (By International News Service).—Several British newspapers today opened a vigorous campaign against another war, declaring that peace must be restored in the Near East without further fighting. The bulk of the press, however, is supporting the government in any plans it deems wisest to make.

"Stop this new war," demands the Daily Mail. "This matter can be settled by negotiation."

The Daily News cries out for peace declaring that a conference must be summoned at the earliest possible moment.

The Morning Post, a Tory newspaper, attacks Premier Lloyd George, saying:

"The British people want peace, but they cannot have it with Lloyd George as Prem.er."

The Daily Mirror, owned by Lord Rothermere, brother of the late Lord Northcliffe, protests against another war.

The Daily Herald, official organ of the British Labor party, says:

"The people are sick of war; they want no more of it. The League of Nations should intervene at once."

The Daily Express hopes that the United States will throw her sympathetic influence with the allies to prevent another conflagration.

"This was the 'great asset,'" said the Daily Express.

As a general rule the British newspapers express regret over the aloof attitude taken by the French and Italian press.

BOY SKATER HITS AUTO, BREAKS JAW

George Johnson, 11 years old, of No. 281 West Third street, South Boston, received a fractured jaw when he roller skated into the street at Broadway and Dorchester street and hit a moving automobile. He was taken to the Carney Hospital.

GREEN GAINS IN RECOUNT

Continued from First Page.

cinct 1, Ward 3; precinct 1, Ward 5, and precincts 2 and 3, Ward 2.

Thomas J. Giblin of the losing group in the Tenth, gained one vote in Precinct 1, Ward 2.

CRONIN GAINS 20.

Clerk John F. Cronin of the Supreme Court, who defeated James H. Brennan for the clerkship nomination, gained 20 votes in the first three hours of recount, while Brennan gained 14, a net gain of six for Cronin.

C. J. Driscoll gained four votes in the Fourth Senatorial District over P. J. Molloy, the primary winner.

Leo J. Halloran, who defeated Frank J. Scott in the Ward 19 Representative nomination, gained five votes up to 1 o'clock.

Only one woman was in the gathering of about 100. Mrs. Margaret A. Gallagher, of No. 34 East Brookline street, South End. She sought one of the Democratic nominations for representative in Ward 6, ran ninth with 439 votes, but has asked for recount.

The recount includes, in addition to the Tenth Congressional contest, the Second, Third and Fourth Suffolk Senatorial districts, several representative districts and clerk of the Supreme and Superior Criminal courts.

FANEUIL HALL SCENE.

Thomas H. Greene (on extreme left) and Congressman Tague, with derby, in centre facing the table. Mrs. Margaret A. Gallagher, who sought South End Democratic nomination for the House. They're all watching the recount.

Return Constantinople to Turks, Says Russia

Moscow, Sept. 18 (By International News Service).—M. Kerachan, acting People's Commissar for Foreign Affairs in the Soviet Government, expressing the views of official Russia, declared today that Constantinople should be restored to the Turks and that allied troops should be withdrawn from European Turkey.

"The greatest interests connect Russia and the allies with the Black Sea," said M. Kerachan. "We shall not recognize any regime established on the Turkish straits in which Russia is not represented.

"The Turkish straits should be open only to commercial maritime traffic of all nations. Constantinople should be returned to Turkey. All foreign troops should be withdrawn from European Turkey (Thrace). Instead of threatening with arms, Europe should go into conference with all the states that are interested in the issue at hand. The Sevres treaty should be forgotten. Russia trusts the Angora (Turkish Nationalist) Government. Europe was caught napping. Europe should not underestimate the strength of the eastern states. All the Mussulman states will support Turkey's just demands. Any provocative acts by London may have disastrous results."

Moslems Celebrate Turkish Victories

Calcutta, Sept. 18.—This city is placarded with notices announcing that Moslems throughout India will celebrate the Turkish victory. All are enjoined to assemble in the Mosques and pray for the success of the Turkish arms.

War Chiefs at British Cabinet Session

London, Sept. 18 (By the Associated Press).—The British Cabinet held a conference this morning over the Near Eastern crisis. Significance was attached to the presence of the Earl of Cavan, chief of staff of the army; Air Marshal Sir Hugh Montague Trenchard, and a prominent representative of the Admiralty, all of whom carried dispatches and maps.

Adjournment was taken at noon until 5 o'clock.

Eight Killed by Macroom Explosion

Cork, Sept. 18.—While National soldiers were removing a mine from a road near Macroom, according to report received here, the mine exploded and eight of the men were killed.

Defenceless Woman Slain in Belfast

Belfast, Sept. 18.—Four men entered the home of Mrs. Rafferty here yesterday and shot her dead without warning.

Several casualties occurred over the week-end in consequence of sniping and collisions between Free State troops and rebels.

Saturday a youth standing near York street was shot dead by a sniper. Yesterday a man was killed and a youth wounded in the same locality.

Raiders attacked the Ulster Bank at Carrigallen, County Leitrim, using grenades which wrecked the building. The manager of the bank was wounded. Later the attacking force was repulsed.

EXETER STRIKERS TO RETURN TO WORK

Exeter, N. H., Sept. 18.—At a mass meeting of strikers of the Exeter Manufacturing Company it was voted to accept the offer of the mills to return to work under the schedule which prevailed previous to February 13, on a forty-eight hour basis, effective today.

Like the little bird—
who builds his nest bit by bit almost before you know it—with tiny straws brought from here and there—Eilers who walk through Filene's Basement and win a bit here and there—build up a savings account before they know it.

First prices must be low or we lose, in accordance with our automatic reduction plan, 25% after 14 selling days, 50% after 24 selling days, unsold given away after 30 selling days.

Filene's Automatic Bargain BASEMENT

Ready Tuesday --- Poiret twill dresses made last season --SILK crepe de chine dresses in this year's style for much LESS!

big lot women's silk or wool dresses

17 styles—all in good taste—look worth more!

The kind of materials and workmanship that you seldom find at $7.95 — many different style features, including coat effects, braid and metallic trimming—embroidery or beads. Navy, black, brown.

$7.95

Dresses in the dark colors that so many women want for Fall wear — sizes 16 to 42 in lot—choose early for best choosing

braided Poiret twill coat style dress $7.95

even some satin strap shoes!

651 prs. women's low SHOES

$2

black strap pump $2

satin $2

black kid $2

discontinued lines

Low heels a few high heels in lot — patents, black or brown — some dull leathers — sizes 3 to 7 in lot.

dull leather oxford $2

big lot GIRLS' school dresses 75c

girl's dress 75c

Plaid, checked or striped gingham, or white jean sailor dresses, also skirts at 75c of galatea or jean. Sizes 2 to 14 in lot.

HUNDREDS OF OTHER LOTS—NO MAIL ORDERS

Prices realized on Swift & Company sales of carcass beef in Boston for week ending Saturday, Sept. 16th, on shipments sold so, ranged from 8.00 cents to 19.26 cents per pound and averaged 14.59 cents per pound.—Adv.

IF you knew the story of how a motherly woman patiently developed the recipe for the Waldorf Baked Beans, at the home commissary, you wouldn't wonder why every day is "baked beans day" at the Waldorfs. And by the way, did you know there's wonderful nourishment in baked beans when properly cooked?

Waldorf Lunch

HIRED BY WIFE TO KILL HUSBAND, BETRAYS HER TO POLICE

ACCUSE WOMAN OF PLOT

Charged That Insurance Was Motive of Conspiracy to Murder

Huntington, W. Va., Sept. 18.—A melodramatic statement sworn to by a local detective and a railroad shopman has caused the county authorities to issue a warrant charging Mrs. L. F. Bowman, young, pretty and socially prominent, with conspiring to kill her husband, a local business man.

Mrs. Bowman is in jail today. Upon advice of counsel she has refused to discuss the charge.

Bowman's life insurance, said to total $5,500, was the alleged motive, according to the sworn statements of Detective Robert Hinchman and Charles Ripley, a railroad man.

Ripley, in his statement, declared that Mrs. Bowman asked him to help her do away with her husband. He declared he told her he would "think it over." He told Hinchman and the detective was introduced to Mrs. Bowman as a gunman, the statements charge.

Mrs. Bowman, according to Hinchman, gave him a note for $2,000. An ambush was arranged near the Bowman home, the detective said, but as Bowman approached the place Hinchman alleged he disclosed his identity and took Mrs. Bowman in custody.

COST OF ELECTRICITY SHOWN IN BILL

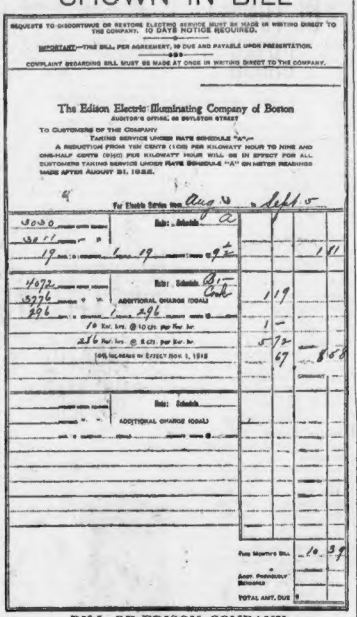

REQUESTS TO DISCONTINUE OR RESTORE ELECTRIC SERVICE MUST BE MADE IN WRITING DIRECT TO THE COMPANY. 10 DAYS NOTICE REQUIRED.

IMPORTANT.—THIS BILL PER AGREEMENT, IS DUE AND PAYABLE UPON PRESENTATION.

COMPLAINT REGARDING BILL MUST BE MADE AT ONCE IN WRITING DIRECT TO THE COMPANY.

The Edison Electric Illuminating Company of Boston
AUDITOR'S OFFICE, 39 BOYLSTON STREET

TO CUSTOMERS OF THE COMPANY
TAKING SERVICE UNDER RATE SCHEDULE "A"—
A REDUCTION FROM TEN CENTS (10c) PER KILOWATT HOUR TO NINE AND ONE-HALF CENTS (9½c) PER KILOWATT HOUR WILL BE IN EFFECT FOR ALL CUSTOMERS TAKING SERVICE UNDER RATE SCHEDULE "A" ON METER READINGS MADE AFTER AUGUST 31, 1922.

For Electric Service from Aug 30 to Sept 30

Rate: Schedule A
300 @ 10 cts per kw hr 30.00
12 " " 19 " " 9½ " " 1.81

Rate: Schedule B-Cook
4072 @ 5 cts per kw hr 203.60
3776 ADDITIONAL CHARGE (COAL) 1.19
296 @ 2 cts per kw hr 5.92
10 Kw. hrs. @ 10 cts per Kw hr 1.00
296 " " @ 8.671 per kw hr 25.67
10% INCREASE IN EFFECT NOV. 1, 1918 6.76

Rate: Schedule
ADDITIONAL CHARGE (COAL)

Two Months Bill 10.39
Amt. Previously Rendered
TOTAL AMT. DUE $

BILL OF EDISON COMPANY

Consumer complains much heralded reduction amounts to little as compared with rate for cooking current.

SAVES 9 CENTS ON BILL FOR LIGHT

A striking example of the cost of electricity to the consumer is contained in a bill from the Edison Company, sent to the Boston American by one of its readers.

The much heralded reduction of one-half a cent a kilowatt hour, which the lighting company advertised as proof of its good faith, amounted to but nine cents in this bill.

But for current for cooking, the old coal charge is retained, as well as the ten per cent increase which went into effect Nov. 1, 1918.

The rate for the cooking current is retained at 10 cents a kilowatt hour for the first 10 kilowatt hours in this case making the charge $1.00; 286 additional kilowatt hours at 2 cents added $5.72; the ten per cent increase 67c more and the coal charge $1.19, a total of $8.53 for cooking current.

"This certainly is gouging," the consumer writes. "They tell the world that they have cut the cost of electricity on lighting current a half a cent. They did on my bill, and saved me nine cents.

"But in Schedule B, for cooking current, they keep in the charge for coal, as well as the increase of ten per cent., sixty-seven cents, or an excess graft of $1.86."

The company offers in explanation that the cooking rate is an exceptionally low rate, two cents a kilowatt hour for all over ten kilowatt hours, and on that account retains the excess charges abolished in the higher A schedule rate of 9½ cents a kilowatt hour, whatever the amount used.

SEA MONSTERS ATTACKING FISHERMEN

St. John's, N. F., Sept. 18.—Sea monsters reported to be from forty to sixty feet long have attacked fishing boats out of British Harbor, Trinity Bay.

A school of these monsters appeared off the coast a few days ago and is still thought to be in the bay. An expedition will be sent from the settlements, off which the school lies, in an effort to capture or disperse it. Several boats which went out recently narrowly escaped being swamped by the monsters.

Hotel Decides Wife May Register by Maiden Name

New York, Sept. 18.—The right of a married woman to retain and register her maiden name has been recognized by the Waldorf-Astoria Hotel. The ruling was made when Doris Fleischman, bride of Edward L. Bernays, so entered her name in the hotel register. The management directed that the word "wife" be inserted in some such way as "John Jones and wife, Jane Smith."

LEGION ASKS HARDING TO SIGN BONUS

Washington, Sept. 18.—A final appeal to President Harding not to veto the soldiers' bonus bill now in his hands was made today.

Hanford MacNider, national commander of the American Legion, made an appointment with the President at the White House to ask the President in the name of 4,000,000 ex-service men to sign the measure.

GIRL AUTOIST ARRESTED IN WILD RIDE

Following a plunge from the road, through a woodlot, to be brought to a halt on the edge of a fifteen foot embankment, when she ran her car into a tree, a girl, giving the name of Miss Sadie Parker of No. 1 Friend Street place, Lynn, was arrested by the Melrose police on a charge of reckless driving.

Her companion, Joseph J. Parry of No. 484 Western avenue, Lynn, was also taken into custody and charged with drunkenness.

FALL RIVER PRIEST BECOMES MISSIONARY

Rev. A. Paulhus

Fall River, Sept. 18.—The Rev. Fr. Antonia Paulhus, one of the best known young priests in the diocese of Fall River, is on his way to China with the membrs of a group of missionaries who left Maryknoll Seminary, N. Y., recently. Father Paulhus is only thirty years of age, but has decided to leave his adopted country and spend the rest of his life doing missionary work among the Chinese. He is the son of Dorilla Paulhus of No. 239 Chester street, this city, and was born in the town of St. Hughes, Bagot County, Que.

CHELSEA GIRL IN NEW RUSSIAN DANCE

Josephine Dolan

The Russian Bolsheviki are embroiled in a new argument—the right and wrong of modern dancing. Just to show that they're right and the bourgeois are wrong, they've invented some new steps. Or at least so says petite Josephine Dolan of No. 60 Marlborough street, Chelsea, one of the 32 charming girls chosen in the recent Boston American contest. And Miss Dolan should know for she is acknowledged to be one of Greater Boston's leading exponents of Russian dance steps. Miss Dolan sings, models and sings. She will be seen the last three days of this week at the Fall Fashion Show at the Hotel Somerset.

DECLARES U. S. MUST HELP CURB TURKS

Dr. James L. Barton.

America "cannot hold aloof" from the trouble with Turkey in the Near East, according to a telegram sent to Senator Henry Cabot Lodge by Dr. James L. Barton, chairman of the Near East Relief.

Dr. Barton declared that American participation in the military steps which are being taken to check the Turkish advance is a responsibility that cannot be sidestepped.

FALLS IN KETTLE OF CATSUP, BOY, 4, DEAD

Rochester, N. Y., Sept. 18.—Dominic Fairina, four, died today, several hours after he fell into a kettle of catsup which his mother had just taken from a stove and placed on the floor.

Hovey's BARGAIN BASEMENT
33 Summer St., 42 Avon St., 9 Chauncy St.

A daily visit to this Bargain Basement will mean many dollars saved throughout the year.

Tuesday Morning

802 girls' and children's dresses 53c

Sizes 2 to 12 yrs.
Bloomer dresses
Pantie dresses
Gingham dresses

A good big assortment of Washable School Dresses in various styles. Plaids, checks and stripes, some embroidered, others with rick rack trimming. Bloomer dresses in sizes 2 to 6 only. Big savings for thrifty mothers. Come Early!

36 in. Cotton Back Satin $1.45 yd.
Color combinations, in small floral effects, for coat linings, fine lustrous finish, in background of brown, grey and copen.

36 in. Novelty Sateens 48c
Brown, navy, tan and copen; lustrous finish.

A good Lot of
NEW FALL Hats $1.39
Plenty of Black and the New Shades
An unusual variety of the newest and most wanted shapes—you'll surely find just the hat you want in this lot Tuesday.

JUST 100 MISSES' or WOMEN'S Serge dresses
4 different styles
$3.95
Good, serviceable serge dresses, attractive models, neatly trimmed, in black or contrasting colors. Only 100 in this lot.
Navy Blue only. Sizes 16 to 42.

The Road to Health and Happiness

Is now within the reach of every man, woman and child in this neighborhood who suffers from many of the disorders traceable to nervousness or stomach troubles. Make up your mind to be well and happy to-day by becoming one of the thousands of grateful users of

Trade Mark Registered

PEPSINIC SELTZER

U. S. "Pat. Off."

"AMELOTTE"

The seltzer that won't affect the heart makes you fit---keeps you fit

It is a preventative for many of the disorders arising from nervousness, general debility or stomach troubles. Pepsinic Seltzer has been particularly helpful in cases of HEARTBURN, GASSY STOMACH, HEADACHE, DYSPEPSIA, INDIGESTION, FLATULENCY, SEA and CAR SICKNESS, VOMITING during PREGNANCY, HEADACHES and ACID STOMACH. For Dyspeptics it has no equal, because Pepsinic Seltzer not only allays the cravings of the stomach, but aids in winning back normal digestion. The outstanding feature of this preparation is its power to quickly rebuild new vigor, new strength and new nerve force.

Pepsinic Seltzer is a highly concentrated combination of pure pepsin with corrective constituents that give immediate relief. Pepsinic Seltzer is not a heart depressant and may be freely administered to children or the feeble and delicate. Just dilute a teaspoonful in water—pleasing to the taste and smell.

Sold by Druggists Everywhere in three sizes or write

PEPSINIC SELTZER CO.
WORCESTER, MASS.

50c, $1.00 and $2.00 per bottle
Also on Sale at Soda Fountains

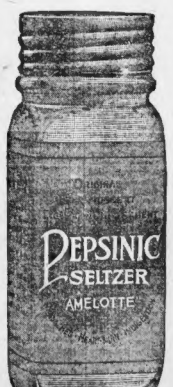

The Label Identifies the Genuine

Your Guarantee
—READ—
LABORATORIES OF McCLURE PUBLICATIONS, INC., WESTFIELD, MASS.
Lewis B. Allyn, Director

Tuesday, Jan. 20, 1920.

Pepsinic Seltzer Co.,
Worcester, Mass.

Gentlemen—

Chemical examination of PEPSINIC SELTZER (AMELOTTE) shows it free from acetanilid, phenacetin or other heart depressant drugs.

It contains no bromides nor hypnotics. No injurious, dangerous or deleterious substance enters into its composition.

It is compounded on principles based on approved therapeutic practice.

For the purposes designed it is an excellent preparation.

Respectfully submitted,
L. B. ALLYN.

LBA-B

WIFE OF SLAIN RECTOR NEAR WHEN COUPLE WERE SHOT DOWN

WAS LOOKING FOR MINISTER AT 2:35 IN THE MORNING

New Brunswick, N. J., Sept. 18.—Authorities investigating the double murder of Rev. Edward W. Hall, pastor of the Church of St. John the Evangelist, and Mrs. Eleanor Mills, wife of the sexton, today adopted the theory that Mrs. Hall and Mills were in the vicinity at the time of the shooting.

Somerset County authorities are trying to trace a mysterious telephone call which is believed to have lured the couple to their violent death.

It is known that the woman received a call on the phone late Thursday night and it is believed that the clergyman received a similar summons.

Mrs. Hall has been identified as the woman in the polo coat seen entering her home about 2:35 Friday morning, and has admitted she went to the church with her brother, William Stephens, the sportsman. Mrs. Hall is a crack shot.

An extension on the rector's telephone would have enabled his wife to learn of any appointment he may have made with Mrs. Mills.

The careful manner in which the bodies of the two victims were laid out has led to the theory that a woman had some hand in the matter. The ministers' tie was tucked into his vest, which with his coat was buttoned, and his trousers were drawn down over the shoe tops. His left hand was laid against the body and his right was placed on the shoulder of Mrs. Mills. His hat had been laid over his face.

The clothing of Mrs. Mills had been carefully arranged, with her scarf placed under the head, the two ends covering the face. Her hands were crossed on her breast. The bodies apparently had been carried some distance and placed across the line in Somerset County.

The authorities consider it significant, however, that no man was seen with Mrs. Hall by William H. Phillips, night watchman at the New Jersey State College for men, when he entered the Hall estate.

Mills has admitted to detectives that he, too, went to the church about 2 o'clock "for spiritual consolation" and remained some time.

Another phase of the investigation is the recent boast by Stephens that "something big" was going to happen shortly, and his later statement that Mr. Hall "was removed because it was God's will."

Phillips said his attention was attracted to the mysterious woman in a polo coat by the barking of a dog owned by Allen H. Bennet, who lives directly in the rear of the Hall estate.

The dog pinned Phillips to the fence and its barking aroused Bennet, who did not see the woman, but who placed the hour at three o'clock.

Phillips said he saw the woman hurry through the rear gate of the Hall estate at Nichol avenue, and that she was alone.

Questioned on this matter by Prosecutor Azaria Beekman of Somerset County and Detective Totten in the presence of former State Senator William E. Florence, her counsel, Mrs. Hall said she was the woman who entered the gate, according to the report of Prosecutor Beekman.

She said that her husband left the house Thursday night, saying these checks were a loan to Mills, hospital bill," he reported. "This bill was paid with his checks, but these ceeks were a loan to Mills, whose weekly salary was applied in repayment.

"Before her husband left he was called to the telephone. I have asked if there was an extension to the telephone so that Mrs. Hall could have heard the conversation. There was such an extension, but my informant has said that Mrs. Hall did not hear the conversation.

"She said she was so worried over her husband's absence that she left the house about 2 o'clock in the morning in search of him. She said she had never remained out that late without having previously telephoning he would not be home.

"Mrs. Hall said she was accompanied by her brother, William Stephens, and that they went to the church in the belief that her husband might have fallen asleep in his study. Not finding him they returned home, entering the house by a rear gate."

Stephens, when questioned about his early morning visit, replied:

"I cannot say anything. I am bound by the honor of my sister and the honor of my family."

It was learned, however, that last week while talking with Fire Captain Michael Rigrin, who remarked on the fact that things were rather slow around town, Stephens said:

"Maybe they are now, but something big is going to happen soon."

Mills, sexton of the church, told detectives that when his wife failed to return Thursday night he, too, went to the church about 2 o'clock "for spiritual consolation" and remained there some time. He did not report meeting Mrs. Hall there until about 9 o'clock in the morning.

Mills told reporters the letters found near the body of the minister, containing love passages written by Mrs. Mills were nothing but a game the woman played. He said she was an inveterate reader of romances, and frequently wrote letters, copying them from novels which she read. He said the letters had never been mailed and were in his wife's possession at the time of the shooting.

The sexton admitted to Detective Totten that it was a telephone message which called his wife from their home. He said in answer to a question his wife said:

"If you really want to know where I'm going, follow me and find out."

Mr. Mills made the following statement:

"I went over to see Mrs. Hall this morning. I could not sleep last night and I wanted to talk the matter over with her. I found her weeping bitterly.

"I spoke to her of the letters found near the slain bodies and of the gossip and asked what she thought was the motive of the double murder."

According to Mr. Mills, Mrs. Hall replied:

"I worshipped my husband and trusted him absolutely. I believed in him. I would trust him more than I would myself.

"I will leave no stone unturned and will, if necessary, hire private detectives to find the murderer."

WORTH $1,500,000.

Mrs. Hall, who is about fifty-five years old, is reputed to be worth $1,500,000. She is related to heads of the firm of Johnson & Johnson, manufacturers of surgical supplies and with the Carpenter family, wealthy hosiery manufacturers here.

Later performing an autopsy over the bodies, Dr. W. H. Long, county physician, made the following statement:

"One bullet was found in each head. I am not certain what caused the mark on Mrs. Mills' throat because the body is so badly decomposed that it is impossible to determine. It might have been caused by the tightness of her scarf.

"I am unable to determine whether the hole in the Rev. Hall's neck was made by a bullet or not. There were two bullets, possibly three, fired altogether.

"The consensus of opinion is that they were both murdered and their bodies arranged by the slayer."

MURDER GUN MISSING.

The absence of the murder gun and the placing of the bodies are the factors determining the belief in the double murder theory.

From what they learned the authorities were convinced that Dr. Hall and Mrs. Mills had carried on an affair for a long time, and that jealousy was the motive for the double murder. The possibility of the robbery motive has been discarded, although it is considered at least possible that blackmail was at the bottom of it in the sense that the murders were committed when Dr. Hall was resisting somebody who had learned of his intimacy with the woman and was trying to make him pay for the suppression of the information.

However, the absence of any signs of a struggle about the bodies or the place where they were found leads the authorities to believe that the man and woman were shot by somebody who had crept up from behind and shot them down in revenge for the theft of the love of one or the other.

Further information about the principals in the tragedy showed that Dr. Hall was born in Brooklyn, that he was ordained at Grace Church and served as curate in Grace Chapel on the East Side, before going to New Jersey, first at Bernardsville and ten years ago at New Brunswick. He was forty-four years old, about ten years younger than his wife and about ten years older than Mrs. Mills.

A TOWN CHARACTER.

Mrs. Hall's brother, William, is fifty years old. Despite his membership in a rich family, he is something of a town character. Mrs. Hall has another brother, Henry.

Mrs. Mills was of German descent. She and her husband were lifelong residents of New Brunswick, but moved in a different social circle from the clergyman and his wealthy wife.

Agnes Story, organist in the church, also said that a servant in the Hall house had told her that Mrs. Hall left at 2 o'clock in the morning, saying, "He must be dead!"

"Mrs. Hall said," according to the prosecutor, "that she knew of nobody who had a grievance against him and that she was unable to account for her husband having met Mrs. Mills last Thursday night. She said that Mr. Hall attended a church meeting last Thursday afternoon and returned shortly before 6 o'clock for dinner. Soon after he returned he telephoned to somebody whom he described as a painter. A little later he received another call and shortly after 7 o'clock that evening he said he was going over to his church five blocks away to attend to a bill incurred by the church when Mrs. Mills was a patient in a hospital last February."

VICTIMS OF AN ASSASSIN

MRS. JAMES MILLS.
She was found dead, her body being near that of rector who was killed Rev. Edward W. Hall is shown at right.

BODIES IN WOODS.
A photodiagram showing the finding of the bodies as described in the early reports. Later observers reported the bodies had been carefully laid out by the slayer.

PEARL DAHMER,
Girl companion of Schneider when the bodies were found.

JAMES MILLS,
Husband of slain woman and sexton of dead rector's church.

Photo by International News Reel.
MICHAEL SCHNEIDER,
He found the bodies in the woods while hunting for mushrooms.

Woman's Love for Slain Rector Exceeded That of Heroines

Many letters evidently written by Mrs. Eleanor Mills to Rev. Edward W. Hall, victims of the New Brunswick, N. J., double killing, were found beside the bodies, according to Prosecutor Beekman. The letters were "certainly not of a platonic nature," Mr. Beekman said. They were unsigned and none had been sent through the mails. In one the writer said she was not going to mail the letter, but would hand it to the man in person. In another she said she was planning a day and night alone with him somewhere.

All of the letters, according to the prosecutor, indicated a condition of religious ecstacy on the part of their writer. She quoted long love passages from the classics and repeated the passionate utterances of famous lovers, adding that her own passion was much more intense than that of the heroines whom she emulated.

Despite the wealth of passion the woman showered on her letters, the man was too cautious, evidently, to reply in kind. No letters in a man's handwriting were found.

Jobs---As if By Magic!

Think of the possibility of a man getting out of employment today, and by reading the "Help Wanted" ads in The American, securing a position before tomorrow's sun has gone to rest! This is happening among our readers all the time. Truly, the want ads of The American are wonders.

But there is no secret about this success. It is really very simple: This paper reaching a tremendous number is the most logical paper for employers to advertise in . . . and so jobs all over Boston are to be found here.

If you need a position, or desire one better than that which you now have—turn to the "Help Wanted" columns of

Boston American

Boston's Want Ad Directory

Read for Profit—Use for Results

43 ARE HURT IN TUNNEL CRASH

Thirteen persons were seriously injured, thirty others were slightly hurt, and scores were shaken up when five trolley cars, carrying more than 250 passengers from a Sunday baseball game, crashed in the lower level of the Cambridge subway at Harvard square station.

Men, women and children, huddled like sheep in the cars, were thrown into a panic when a car of the "snake" type tore into the rear of a single car, which in turn was smashed into the rear of a "snake" car ahead. The seriously injured and others were carried up to Harvard Square from the underground. Three police ambulances, two private ambulances, several taxicabs, and a number of private automobiles carried the injured to the Cambridge Municipal Hospital.

About thirty others were slightly hurt. They were conveyed to their homes in private automobiles and the names of all were not learned. Some of them are:

THE INJURED

George Gorman, No. 134 Pine street, Cambridge, lacerated face and hands.

George Gorman, Jr., same address, 5 years old, fractured hip.

Otto Reiss, No. 17 Washington street, Somerville, badly shaken up.

Ida Wolensky, No. 27 Wilson street, Mattapan, head injuries.

Rebecca Bean, No. 27 Wilson street, Mattapan, badly shaken up.

Fanny Orogvorn, same address, badly shaken up.

Lillian Klish, No. 94 Nightingale street, Dorchester, multiple contusions and abrasions.

Benjamin Allenson, No. 44 Fourth street, Chelsea, badly shaken up.

Stephen Arseault, No. 27 Putnam avenue, Cambridge, back injuries.

Mrs. Arseault, and James and Peter Arseault, sons, shaken up.

J. Gordon, No. 21 Allen street, Boston, taken for observation of his injuries.

Joseph Walsh, No. 46 Grand street Cambridge, injuries undetermined.

Jeremiah J. Cullen, No. 1576 Tremont street, Roxbury, back injured.

Rose L. Weymouth, No. 61½ Maple street, Waltham, back injured.

Stephen Volk, No. 170 Putnam avenue, Cambridge, face cut.

Lester A. Volk, same address, hands and face cut.

George W. Carey, No. 5 Erie street, Dorchester, contusions of leg.

James and Phillip Carey, boys, same address, shaken up.

The first car was operated by Motorman Peter Donahue of Arlington. Motorman Tyten Collier of No. 346 Beacon street, Somerville, operated a second car.

The first car came to a stop at the subway station, whereupon the doors could be opened the second car swung around the curve. Motorman Collier tried to stop. The brakes refused to work. His car crashed into the rear of the first car. This car tore into the rear of another double "snake" car.

Collier had seen the warning red light beside the track but the apparently faulty brakes made it impossible for him to stop.

3 LIQUOR RAIDS AT NARRAGANSETT PIER

Narragansett Pier, R. I., Sept. 18.—Federal Prohibition agents under the direction of Acting Enforcement Officer Harry G. Sheldon descended on this resort and raided three places in the most thickly settled portion of the beach. A quanity of liquor and beer was found in each place.

The officers went first to the Surf Hotel, where they served a summons on James Finan, the proprietor. Then they raided the Alcazar Hotel, and served a summons on Proprietor George Southwick. The last place visited was a barroom on Beach street, operated by Philip Bennise. He will appear in court with the others.

FIVE BOYS HELD AFTER WILD AUTO CHASE

Five "boy bandits," headed by an escaped inmate of the Lyman Reformatory, who are said to have stolen an automobile in Cambridge Saturday night for a week-end joyride, were arrested in Framingham by the State constabulary after they had driven the machine into a stone wall while traveling at a high rate of speed.

The alleged leader of the gang, Francis Dambrosio, said to have been the driver of the car, was seriously injured about the legs and hips. He was given treatment at

With him were his brother, Andrew, and Louis Hill, Gerald Francis and Thomas Quigley. All of the boys arrested were sixteen years old.

WAR CLOUDS CASTING GLOOM OVER PARIS

Paris, Sept. 18.—War clouds worry Paris.

Paris was as gloomy as in the early months of 1917 before the American army came over to save the soil of France and the souls of Great Britain.

The chancellery on the Quai d'Orsay was as busy as in the days when France was mobilizing for the great World War.

President Millerand, Premier Poincare and Marshal Foch were in constant consultation, and the press is teeming with predictions of another great clash if the Big Entente is not preserved.

$30,000 FIRE IN EDISON PLANT

A short circuit in one of the big transformers at the Edison Electric Illuminating Company's plant, No. 665 South street, West Roxbury, started a minor blaze, ruined the transformer, and caused damage estimated by company officials at $30,000.

Firemin were called in from a nearby fire station and the blaze was soon extinguished. Power lines were connected with reserve transformers, and service to the Edison's consumers was not interrupted.

Greenwich Village Wants Fakers and Models Excluded

New York, Sept. 18.—The high cost of studio apartments in New York city is partly explained, at least, in the declaration of the rent committee of the League of American Artists, that such quarters are much sought by bootleggers. The artists, in complaining to district attorney's office, asked police investigation with a view to raising the moral average of Greenwich Village and the Columbus circle art neighborhoods.

Artists have demanded that the police rid their colonies of painters who can't paint, sculptors who can't sculpt and models who can't pose.

DOUG ATTACKED BY FANATIC 'TO SAVE MARY'

Los Angeles, Sept. 18.—Douglas Fairbanks! Prepare to fight or die."

With these words, Billy Hopkins, religious fanatic, hurled himself at the moving picture star "to do him mortal combat in the name of God."

Mary Pickford

It wasn't in the scenario, that combat. It was in deadly earnest. But for the interference of police, who were on the spot, Hopkins might have injured the star.

Manacled, the fanatic was rushed to jail, while officials began an investigation of his actions. It is believed that Hopkins, influenced by bitter tirades against the movie colony and the divorce evil, became a fanatic on the point of divorce.

No less than twenty-five letters and postcards have been received by Mary Pickford during the past two weeks warning her that the fanatic was "coming to Los Angeles to rescue her from her unholy wedlock to Douglas Fairbanks."

Douglas Fairbanks

Most of the letters were from different points in Nevada Arizona and California. They reiterated the statement that the writer was going to "rescue Mary." Some of them, however, were openly threatening against the star.

Hopkins is being held at the Hollywood jail for Federal authorities. The Fairbanks studio will ask a sweeping investigation, believing there is more to the affair than appears on the surface.

SHOOTS FOSTER MOTHER, GOES JOY-RIDING

Manchester, N. H., Sept. 18.—Mrs. Edmee Coburn, wife of Harry L. Coburn, a wealthy jeweler, was shot through the head, while sleeping, by her 17-year-old stepson who left her bleeding and crying for help while he went on a joy ride with a boy companion.

Young Coburn was later arrested and arraigned before Judge Perkins in Manchester municipal court. He was held for a hearing on the charge of assault with intent to kill.

An examination of Mrs. Coburn by hospital physicians showed that the bullet, 32 calibre, entered the nose, traveled downward through the throat and lodged near the spinal column.

According to the police, the youth awoke at an early hour and entered the room of his step-mother armed with an old-fashioned revolver which he had in hiding for several days. Moody and sullen after arguments of several days' duration, William rushed to the bed, placed the gun at his mother's nose and pulled the trigger.

The report that followed roused the four-year-old child with whom Mrs. Coburn was sleeping. In an instant she, too, in some strange manner, regained consciousness and cried out to William: "Oh, God, you've done for me! But get a doctor, get a doctor, for the love of God!"

The boy with the smoking gun in his hand stood looking at her for an instant, and with a muttered exclamation, left her. With maniacal calmness he reached for a telephone and summoned a boy chum.

He asked him to accompany him on a joy-ride. The boy accepted, little knowing that the boy who accompanied him had perpetrated a bloody tragedy.

William and his companion had in the meanwhile toured Salisbury, Rye and Hampton beaches in a gay round of pleasure until they were apprehended by police at Portsmouth.

$60,000 DAMAGE; 4 INJURED IN FIRE

Rochester, N. Y., Sept. 18.—Three firemen were injured and damage estimated at $60,000 was caused by fire and water in the plant of the Don-o-Lace Corporation on Exchange street. The fire started from an unknown cause and chemical explosions proved an added danger to the fire fighters.

57

Always in season

Whether picnicing, motoring, camping or at home, let the principal part of the meal be Heinz Spaghetti. You won't want much else. For here's a food that nourishes and satisfies—and pleases the appetite too. Just right for hot weather. Just as good for cold weather. Ready cooked in a delicious tomato and cheese sauce.

HEINZ Spaghetti

Ready cooked, ready to serve

TRY SUITOR FOR KILLING OF TEACHER

Mineola, N. Y., Sept. 18.—William M. Creasy of Fort Thomas, Ky., was placed on trial here today on charge of murdering Miss Edith Lavoy, Freeport school teacher, on night of June 21 last. Selection of a jury proceeded slowly.

The prosecution will attempt to show that Miss Lavoy broke her engagement to Creasy and that he was jealous because of attentions paid her by other men.

He came from Kentucky to have a serious talk with her, the prosecution will try to prove, and in anger shot and killed her.

DEFENSE SAYS SUICIDE.

Henry A. Uterhart, counsel for Creasy, told newspapermen he would prove Miss Lavoy committed suicide because Creasy broke the engagement.

"Creasy did not kill the girl," he said. "Edith Lavoy met Creasy two years ago. Their friendship ripened into love.

"They were engaged to marry, and he had given her a ring. He was a mechanic in a railroad shop near Fort Thomas, Ky., and it dawned on him that the marriage was not one that would bring happiness.

"She was fond of life in all its gaieties, she wanted to dance and go to theatres, and the college football games, and he could not do that sort of thing. So he broke off the engagement because he could not make her happy."

CHANCE BALKS INSURANCE CROOKS ON ROAD TO MILLION

FRAUD BARED WHEN SAME DOCTOR CALLS TWICE

By HARRY A. BENWELL.

It has been truly said that it is the little things of life that count.

The small matter of a protruding bone in the ankle of Jacob Itzkowitz inspired Benjamin Greenwald, his neighbor, to launch an accident insurance swindle that bade fair to make him a millionaire.

By the same token, the trifling circumstances of one physician doing the examining for two different insurance companies, ruined Benjamin's scheme and the long arm of the law laid him by the heels.

In the meantime Greenwald, assisted by four other men, one of them his son, towhom he paid $25 a week each, mulcted scores of insurance companies, and hoaxed some of the keenest physicians in the East.

NOW IN JAIL.

Although a product of New York and Brooklyn, Greenwald's downfall came in Boston, where with his colleagues he defrauded a number of insurance companies, and where three of the gang have been sent to jail. They also planned to swindle the Elevated, but the roundup of the gang prevented it from going through.

One of his neighbors was a humble shoemaker, Jacob Itzkowitz, who fifteen years ago sustained a broken ankle in an accident. The bone was set improperly so that it protruded, although giving Itzkowits but little trouble.

Greenwald, passing back and forth before the shop of the cripple shoemaker, noted the broken ankle and devoted considerable thought to it. One day he received his inspiration. He read in a newspaper of a safeblower who sand-papered the tips of his fingers, in order to leave no identifying clews.

It immediately occurred to Greenwald that if Itzkowitz' ankle was sandpapered it would be almost impossible to determine whether or not it was a fresh break.

ORGANIZES GANG.

To think was to act with Greenwald, and he at once sought the cobbler and asked him if he wished to make some easy money traveling about the country with the real estate broker. Itzkowitz admitted that easy money was something he had every thing else but, and at once voted himself in.

A little more time was then devoted to details by Greenwald, with the result that the swindle sprang almost full panoplied, as it were from his head. Itzkowitz was a made-to-order victim, but in order to lend verssimilitude to the graft, the real estate dealer decided to obtain another. He was found in the person of Max Elstein, also a resident of the district, who was carefully coached in his part. Elstein was to pose as a victim of internal injuries, and complain of pains in the back and abdomen.

With their plans carefully worked out, and tested against all sorts of situations, the mob began work. Through New York, Connecticut, Rhode Island and Massachusetts they swept, defrauding scores of insurance companies and netting more than $100,000 by their operations in a year and a half.

START IN BOSTON.

On August 8, 1921, Elstein, who gave his address as No. 629 Sneidker avenue, Brooklyn, and his business as real estate, insured a Studson sedan with the Massachusetts Bonding and Insurance Company. On August 24, a little more than two weeks later, he reported he had struck with his machine one Jacob Ritter at Broadway and Tremont street.

Ritter claimed to be a resident of Philadelphia, with an address on Poplin street in that city, but said he was temporarily residing at No. 11 Church street, South End.

On

"CHOOSE BETWEEN US," SAID GIRL; REJECTED, SHE TRIED TO DIE

WHITMAN YOUNG WOMAN COULDN'T STAND LOSS

Brockton, Sept. 18.—Two girl sweethearts of M. C. Billings, a young Brockton divorcee, demanded that he choose between them.

He did.

A few hours later Miss Grace E. Rand of Whitman, the girl Billings rejected, was found unconscious from poison, in the automobile of another man, by police and firemen responding to a three-alarm fire in the lonely section on the Abington line.

Miss Rand will live.

MET ON STREET.

The strangest poison tangle brought to the attention of the police in years had its beginning when Billings met both girls while seated in his parked automobile in the centre of this city. Miss Rand and the other girl, whose name has not been learned, approached him at the same time.

"You must chose between us," demanded the twenty-five-year old Whitman girl.

Billings said he would marry the other girl. There was an argument, the details of which have not been revealed. The upshot was that the three departed from the city in Billings' car. They drove to Bridgewater discussing the triangle love affair as they rode.

Suddenly Miss Rand took several veronal tablets. She became very sick and was taken in the arms of the other woman.

Billings drove with all speed to the home of his friend, L. A. Bowker, at North Abington. Bowker, according to his story, agreed to take the sick girl to her home. They started off. Billings and the other girl rode away.

When Bowker and Miss Rand reached the Abington-Brockton line, shortly after midnight, the Whitman girl lapsed into unconsciousness. Bowker, alarmed, stopped the automobile and attempted to revive her.

FIRE IN FARM HOUSE.

At this juncture fire broke out in a farm house on the road where Bowker and the girl had stopped. Firemen called the attention of the Brockton police to the stopped automobile. Lieut. Daniel T. Guerin and Sergeant William F. Chandler of the Brockton police department went to the Bowker car.

Bowker explained the situation to the police. Miss Rand was hurried to the Brockton Hospital. After a few hours' treatment she was taken home.

No arrests in the case have been made.

Advertisement

DYE STOCKINGS OR SWEATER IN "DIAMOND DYES"

"Diamond Dyes" add years of wear to worn, faded skirts, waists, coats, stockings, sweaters, coverings, hangings, draperies everything. Every package contains directions so simple any woman can put new rich, fadeless colors into her worn garments or draperies even if she has never dyed before. Just buy Diamond Dyes—no other kind—then your material will come out right, because Diamond Dyes are guaranteed not to streak, spot, fade or run. Tell your druggist whether the material you wish to dye is wool or silk, or whether it is linen, cotton or mixed goods.

PROBING LOANS OF PRUDENTIAL

To clear deck for the Pelletier-Coakley cases, the special Grand Jury today expected to complete its special investigation of the Prudential Trust Company.

The Prudential was one of the banks whose failure in the Fall of 1920, following the Ponzi exposure, created nearly a financial panic in Boston. The liabilities of this one bank exceeded $2,000,000.

The first witness today was Joseph W. Travi, who succeeds Treasurer William P. Bailey.

He was followed by Charles E. Baker, president of the Boston Dredging Company, one of the borrowers of large sums of money from the bank through the agency of Treasurer Bailey. Bailey collected $8,500 as a bonus for the loan.

You Gotta be Mean to An Xylophone to Get Any Music, Says Flapper

She Takes a Lesson From the Professor, but There Ain't No Harmony in the Blamed Flivver at All—Still the Prof. Says We'll All Have One Soon

By THE FLAPPER
(Caryl Frink)

Professor Adolph Parker believes in the xylophone. He's devoted some odd forty years of his life to the clown of musical instruments and he still thinks it's the robin's wrist watch. His motto is:

"Throw out your piano and buy a xylophone."

Besides selling 'em, mending 'em and writing tunes for 'em, the genial professor teaches innocent bystanders how to play 'em. Something should be done about it.

HADDA HAVE NEW TRICK.

I dropped in on the professor for a lesson because I had gotten to the point where I hadda get a new parlor trick. The old one was worn. It was a good old trick at that, and I sorta hated to see it go ragged. You know, the one with the glasses of water. You ask one of your guests to put his hands out, palms up, and then you balance a glass of water on each of his hands.

"Now whadda I do?" your victim will ask, trustingly.

"Whatever you like," you answer sweetly.

ENTER PINK YARN.

And then you pick up a book, or go out to the movies with the other gent, or just do whatever you want to, safe in the knowledge that your guest has something amusing to do.

But he gets back to the xylophones.

I found the professor winding pink yarn around one of the little wooden hammers.

"Pardon me," he said. "If I look up I'll lose count. The yarn has to be wound just so many times to give the right sound. Ah—there now, that's done."

The professor looked up brightly.

"I wanna take up the xylophone in a serious way," I told him.

FLAP QUITS.

"You should," said Adolph. "To brighten a dull hour, or to gain poise there is nothing like being able to play a few selections on the xylophone. It would make you popular at any gathering."

The professor started me on "The Anvil Chorus," simplified version for beginners. I had romped about half-way through it when I happened to think how few parlors are equipped with xylophones. So I gave it up.

There seems to be nothing left for me but to take up the slide trombone.

TREAT 'EM ROUGH TO GET RESULTS

The rougher you treat these flivvers the better they sound. The professor predicts that the day will come when every American home will have one. Not much to look forward to, d'you think?

SEVEN YEARS FOR ATTACK ON GIRL

Lawrence, Sept. 18.—Alonzo Clark of Haverhill was sentenced to from five to seven years in State prison today by Judge Flynn. Clark had pleaded guilty to assault with intent to kill on John Taylor of Haverhill. August Goottlich received a similar sentence for an attack on a ten-year-old girl. Robert Henry of Lawrence, who escaped jail last March, was sentenced to the House of Correction for six months.

HOPE HALIFAX WILL ADMIT MAYFLOWER

Gloucester, Sept. 18.—Hope that objections of the Halifax racing authorities would remove their objections to the Mayflower as a contestant in the international fisherman's races was expressed here today following the receipt of a telegram from H. H. Silver, chairman of the race committee.

"Note Burgess has left for Halifax. Trustees desire to be absolutely fair to everybody and will give utmost consideration to all the facts that he can produce." Signed H. H. Silver.

W. J. MacInnis, chairman of the Gloucester race committee, to whom the telegram was addressed, was pleased with the dispatch, stating that it proves the good sportsmanship of the Halifax authorities. He believes that Burgess will be able to convince them as to the eligibility of the Mayflower.

SOLDIER BELIEVED DYING IMPROVES

Private John H. Hines, Company F, 13th Infantry, Camp Devens, who was picked up on the pavement on Park square unconscious and sent to the City Hospital and was believed to be dying, is improving and will be sent to Fort Banks hospital when his condition will permit his removal. The intelligence department of the First Corps Area, South Boston, is looking into the case.

MALDEN FLAYS CURLEY 5-CENT FARE SCHEME

Mayor Curley's plan to restore the 5-cent fare by placing the deficit from the cost of operation upon general taxation was today attacked as "unjust, unwarranted and unfair" by Harvey L. Boutwell, the blind city solicitor of Malden at a hearing before the State Department of Public Utilities.

"We would be glad to have the 5-cent fare as soon as it reasonably can be had," he said, "but on the line of the Curley bill it would be a sorry thing for Malden. Our tax rate, now $27, would be raised $7 by it.

"The referendum scheme to refer it to the voters of the communities affected is exceedingly unfair because Boston, with its great number of voters would dominate the situation. Boston's tax increase under the Mayor's plan would be only $3 per $1,000, while Brookline and other places would be even less.

"I believe in one great system of street railways to serve the metropolitan district. I believe that Boston, rather than the district, should keep and bear the burden of the subways. I believe the Elevated should pay back the money that was loaned by the cities to meet the deficit of 1919."

City Solicitor Frank W. Kaan of Somerville said he believed that if any favors were to be granted the Elevated they should be granted for only the period when the road is under public control.

SPC

A Distinctive Diamond Ring

One of our many diamond rings of original design. This diamond and hard platinum ring, as illustrated, is set with an extra fine perfect diamond in the centre, surrounded by 40 perfectly cut, very brilliant smaller diamonds. An unusually striking design and excellent value at **$650.**

Other Diamond Rings in original designs, $300 to $3000

Smith Patterson Co.
Summer St. at Arch & Chauncy Sts.
DIAMOND, PEARL AND PRECIOUS STONE MERCHANTS

No Mail Orders

GILCHRIST'S BASEMENT STORE
OPERATED ON SELF-ACTING REDUCTION PLAN

Merchants' Legal Stamps

Watch for Opening of Our Enlarged Basement

Ready Tuesday at 9!

Canton Crepe and Poiret Twill Dresses

$11.98

$11.98 for silk crepe draped effect dress

$11.98 for navy Poiret Twill dress

All the newest style notes for Fall! Here in dresses that will answer your every purpose: for Business; for Shopping; for Sunday best. Novelty braid trimmed—steel beadings in elaborate designs, etc. Draped and side pleated models! Women's and misses' sizes.

Self-Acting Reduction Plan

All goods are dated when placed on sale. They must sell quickly or be reduced

25% after 12 selling days
50% after 18 selling days
75% after 24 selling days
Goods given away after 30 selling days

Fall Hats $1.29

STYLE and quality combined at a LOW price! Velvets, fancy silks and combinations. Trims of ribbons, braiding, embroidery and novelties. Shapes galore, for the matron or miss.

Children's School Shoes $1.49

Dark tan leather lace boots —extension sewed soles— sizes 6 to 11. Saving for early folks TUESDAY.

Boston's ONLY Basement Store Giving Legal Stamps

Jordan Marsh Company

Store Hours Now Are 9 A. M. to 5:30 P. M., Including Saturdays

Under-Apparel for Women— Conveniently grouped on our 4th floor

New Fall Model—
"Ivona" Corsets
Style 6548 *(as pictured)*
7.00

Designed for the average figure — made of pink silk broche with extra flat back, long skirt and elastic at the waistline. 3 pairs of satin stripe webbing hose supporters.

Satin Striped Brassieres—1.50
Hooked in back model, designed to flatten the bust. Of good, firm satin striped material, elastic at the waistline and lace trimming at the top.

Dependable Hosiery for all dress and sports occasions

Black Silk Hosiery with embroidered white clox—2.95
Full-fashioned, of heavy quality all silk.

New Ribbed Lisle Sport Hosiery—95c
Of fine quality mercerized lisle.

Pure Silk Thread Hosiery—1.95
Fine mercerized tops and feet. In black, white and colors. *Other Silk Hosiery, 1.65 to 35.00.*

Corduroy Lounging Robes are both attractive and serviceable
The model pictured is
Priced 2.85

It is a collarless model, made in coat style with three-quarter length sleeve and pockets.

The colors are: copen, cherry and wistaria.

Other Corduroy Robes, Priced 3.95 to 13.50

New Fall Undermuslins

Long-Sleeve Night Gowns
1.00—1.50 and 1.95
High and V neck models made of good quality cotton and trimmed with rows of tucks, lace edges and insertions.

Sateen Bloomers in dark colors—
1.00—1.50—1.95
Appropriate for wear under suits and dark dresses. Made full with reinforced seat.

Muslin Envelope Chemises—
1.00—1.50—1.95
Fine quality muslin, with dainty lace and embroidery trimming—a variety of attractive models.

KNIT UNDERWEAR—

Good Weight Glove Silk Vests —1.95
Bodice style — of fine quality silk. Cut full length and width. In pink only.
Other Glove Silk Vests, 1.75 to 6.00

Glove Silk Knickers—3.95
Cut with generous fullness and strongly reinforced. Extra sizes—4.50.
Other Glove Silk Knickers, 2.50 to 7.50

Cotton Vests, Tights and Pants—1.00
Made of high grade cotton, medium weight. In all styles. Extra sizes—1.25.

"MAGIC POWDER" FAILS TO WORK; FORTUNE TELLER IS HELD

2 WOMEN ACCUSE SEER

One Declares Clairvoyant's "Tucks" Failed to Bring Back Her Missing Spouse

Declared by two indignant women to be the "Ponzi of the fortune tellers," John Martino is being held by the police charged with obtaining money under false pretences and larceny.

Mrs. Anna Roma, of No. 814 Kittredge street, Roslindale, was the first to complain against him.

She had sought advice from him in regard to her marital troubles. Her husband, she said, separated from her some time ago and went to New Jersey. Recently he wrote her a letter asking if he might come back.

Mrs. Roma did not know just what was the proper course to pursue in such a case. She wanted her husband back, she said, but she did not know whether deserted wives ought to yield so easily.

So she went to Martino, of whom she had heard many tales. She found him, she said, in an elaborately furnished office, with almost-Japanese tapestries on the walls, a smoking joss by the door and mystic signs sprinkled about the walls.

To Martino she told her troubles. Martino listened, she said, and promised to tell her what she should do. First, however, he asked her $75, declaring that "the ghost must walk before the spirits could act."

Then he rummaged in the recesses of his desk and brought forth a vial of water and a box of powder. She was to go home, he said, and sprinkle the water on her pillow. This would induce pleasant dreams, which would later come true. Then, he said, she was to buy a suit of men's underwear. This underwear she was to sprinkle with the powder and then send to the laundry.

When it came back, promised the wily fortune teller, it would be full of her husband, in the flesh.

Mrs. Roma went home and tried the different tricks, but got neither dreams nor husband for her pains. So she registered a complaint with the officers. But before her disillusionment she had told her sister, Mrs. Lucia Garrapoto, of the fortune teller's skill, and Mrs. Garrapoto had also gone to see him.

Mrs. Garrapoto wanted to know whether she should sell her hou and was also troubled about inc sant quarrels between her broth and other members of the famil She spoke of these things to Martin

"First he said I should sell t house," she said. "Then he aske me, several times, if my brother h a gun, a knife, or any dynamit When I assured him that my broth had none of these things, he to me I should pay $25 for his advic I gave him $10 and promised h the rest later.

Martino is at liberty under $2 bail.

HANNA'S DAUGHTER SUES FOR FORTUNE

MISS ELIZABETH HANNA

Photo copyright, Brown and Underwood

SEEKS SHARE IN HANNA ESTATE

Chicago, Sept. 18.—Miss Elizabeth Hanna, grand-daughter of the famous Mark Hanna, has started a legal battle for the estate of her father, Dan R. Hanna, which has been held in trust.

Miss Hanna is seeking to recover the sum of $137,000. Several others are also trying to recover from what at one time represented the famous "Hanna fortune."

The court action brought by Miss Hanna, who is a daughter of Dan Hanna's second wife, follows several legal disputes. June Avis Evans, who was to have been the fifth wife of Mr. Hanna, fought for a share in the estate, offering as evidence a blotted marginal addition to the will.

The Hanna home, "The Croft," was occupied by Miss Evans for some time following the death of Mr. Hanna. The "margin will" was later cancelled by Dan Hanna. It was cancelled without witnesses, however.

The charm and poise of Elizabeth Hanna, who is the grand-daughter of the late Mark Hanna, made her one of the most talked-of women in Washington during the time she resided there. She is twenty-one years old.

Hungary in League

Geneva, Sept. 18.—Hungary was elected a member of the League of Nations by the Assembly at today's session, by unanimous vote.

Missing Mother

MRS. MINNIE SHATTUCK.

HUSBAND FEARS LOST WIFE IS INSANE

Police of Massachusetts cities and towns were asked today to assist in the hunt for Mrs. Minnie Shattuck, who disappeared from her home in Franklin street, South Braintree, under circumstances that lead her relatives to believe she has become mentally deranged.

Her husband, Robert Shattuck, has tried in vain to trace her movements since she left home, taking a trunk and other luggage with her. She got the children ready for school, saw them off, then was seen shortly afterward assisting a chauffeur to put her things into an automobile.

Neighbors thought the car was a taxi, but Mr. Shattuck has been unable to find any taxi driver who engaged by his wife. She was once insane, but was discharged from the Taunton Asylum as cured.

ENGINEMEN SIGN UP WITH PENN ROAD

Philadelphia, Sept. 18.—A new agreement covering wage scales and working conditions was signed today by officials of the Pennsylvania Railroad and the men in the engine service. The agreement runs until September 1, 1923.

MERCHANTS' SALES CHANCES BY RADIO

Washington, Sept. 18.—The United States Department of Commerce has introduced an innovation in sales reports. It is tipping off American firms by radio as to sales opportunities in foreign markets. Manufacturers and merchants in New England are receiving inquiries for American goods from abroad through the department's Boston office, aided by the WGI broadcasting station at Medford.

CHARGE BOYS DAUBED MARKET WITH EGGS

Quincy, Sept. 18.—Julio Tempesta, although only nine years old, has shown tendencies as a futurist. He was arrested today, charged with attempting some weird art effects in the Adams Market on City Square. It is alleged that with eggs and mayonnaise dressing as a medium Julio, assisted by another boy the police are looking for, spattered the walls of the market with designs that were colorful, if not coherent. Julio broke practically every egg in the place. He is to be arraigned in the Juvenile Court next Friday.

GILCHRIST'S

A Double Inducement to Shop Harvest Sale Specials and

Double Legal Stamps

TUESDAY

One Means a 5% Discount on Every Dollar Spent Here The Other Offers Extra Special Price Reductions Throughout the Store

$5,000 in Cash Prizes To Legal Stamp Collectors

Given by the Merchants Legal Stamp Co.

Full Information at Our Legal Stamp Booths

GILCHRIST CO.

NOW IN BOSTON

The World's Most Remarkable Educational Exhibit

THE OLD AUSTRALIAN CONVICT SHIP

THE OLDEST SHIP AFLOAT

Open Daily for Public Inspection at Warren Bridge, One Block from North Station

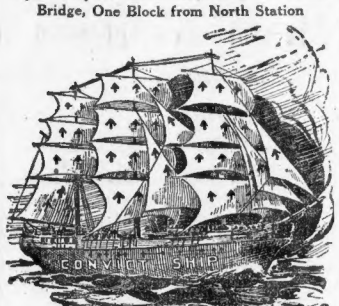

THIS WONDERFUL VESSEL HAS MADE HISTORY THROUGH THREE CENTURIES

She marked the beginning and the end of England's monstrous penal system.

She has held lurid horror and dreadful iniquities beside which even the terrible stories of the Black Hole of Calcutta and the Spanish Inquisition pale into insignificance.

She is the oldest ship in the world and the only convict ship left afloat out of that dreadful "Fleet of Ocean Hells" which sailed the Seven Seas in 1788 A. D.

She is unchanged after all these years, nothing being omitted but her human freight and their sufferings from the cruelties and barbarities practised upon them.

Aboard her are now shown, in their original state, all the airless dungeons, the foul, condemned cells, the whipping post, the manacles, the branding irons, the punishment bolts, the leaden-tipped cat-o'-nine-tails, the coffin bath and the other fiendish inventions of man's brutality to his fellow-man.

From keel to topmast she cries aloud the greatest lesson the world has ever known in the history of human progress.

The Convict Ship "Success" Is the Greatest and Most Extraordinary Exhibition That Ever Visited America. It Is a Theme for the Pen of a Dante. When You Walk Her Decks, Grouped With the Chains of Her Miserable Victims, the Past Will Speak to You. Its Sad and Mournful Lessons Will Teach You How to Prize Better Because You Live in a Better Age.

The Convict Ship is lighted throughout with electricity, so that her manifold wonders can be comfortably inspected by night as well as by day. A corps of high-class guides and lecturers are always on duty, to conduct visitors over her three decks brimful of historic and educational interest.

Open to the Public Daily 10 A. M. to 11 P. M. Open Sunday. Warren Bridge, One Block from North Sta. Gang Planks From Shore to Ship

Don't be Fooled

UNITED PROFIT-SHARING COUPONS

United Profit-Sharing Corporation has no connection with any other coupon or trading stamp company and redeems only coupons bearing its own name, and that of the United Cigar Stores Co.

You can get many beautiful and useful articles in exchange for these U. P. S. coupons which come with:

Wrigley's Gum
Arrow Borax Soap
Classic Soap
Wool Soap
Sunbrite Cleanser
Pride Washing Powder
Danish Pride Milk
Wheeling Matches
Uneeda Matches
Economy Matches
Rainbow Candy
Barker's Animal &
Pilser Brand Malt Syrup
Poultry Foods &
Remedies
Hi-Brow Ginger Ale
New Hampshire Table
Syrup
United Cigar Stores

Coupons from all the above can be COMBINED to get the premium you want.

Come and see the beautiful display at the Premium Station located at

38 Court St., Boston, Mass.

and learn the great values given thrifty folks who save their coupons

Do not trade or sell U. P. S. coupons. If you trade United Profit-Sharing Coupons for coupons or trading stamps of other concerns, you are the loser. Brokers and dealers offer to make exchange only for profit to themselves. Redeem U. P. S. coupons at Premium Stations and get greatest value for yourself in high grade merchandise.

Write for free illustrated catalogue of premiums to

UNITED PROFIT-SHARING CORPORATION

Redemption Agent 44 W. 18th Street, New York City

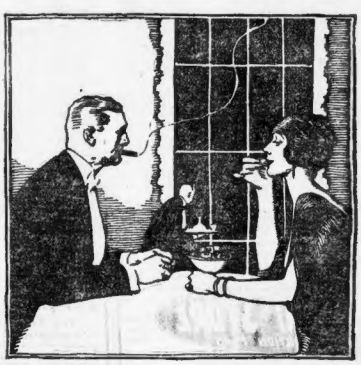

Ten Days Free

To show you the results

The coupon will bring you a 10-Day Tube of Pepsodent. Mail it now, for this test will be a revelation to you. You will see and feel results which have won millions to this method. And you can have them always if you will.

Why Teeth Discolor

Food and smoke stains lodge in film

A way has been found to beautify teeth, to make them whiter, cleaner, safer. Millions now employ it. You see the results wherever you look. Countless teeth glisten which once were dim.

These effects come by combating film. They are coming to careful people the world over, largely through dental advice. If you don't know this new-day method, we urge you to make this test.

Film makes teeth dingy

You can feel on your teeth a viscous film. It clings to teeth, gets between the teeth and stays. The ordinary tooth paste cannot effectively combat it. So brushing teeth in old ways leaves much of that film intact.

Film absorbs stains from food, smoke, etc. Then it forms dingy coats. Tartar is based on film. That is why teeth lose their luster.

Film also holds food *which* ferments and forms acids. It holds the acids in contact with the teeth to cause decay. Germs breed by millions in it. They, with tartar, are the chief cause of pyorrhea.

Thus most tooth troubles are now traced to film. Under old brushing methods, those troubles constantly increased. Nearly everybody suffered.

Now ways to fight film

Dental science *after* long research, has found two *ways* to fight film. One acts to curdle film, *one* to remove it. Thus the film is day by *day* combated, and without using harmful *gri*

Able *authorities* have amply proved these *methods*. Now leading dentists everywhere *advise* them. Careful people of some fifty *nations* now enjoy the benefits.

A new-type tooth paste has been created, *based* on modern research. The name is Pepsodent. These two great film combatants are embodied in it for daily application.

Other essentials

Modern research also proves that other effects are essential, and Pepsodent brings them,

It multiplies the starch digestant in the saliva. That is there to digest starch deposits on teeth, which may otherwise ferment and form acids.

It multiplies the alkalinity of the saliva. That is there to neutralize the acids which *cause* decay.

Old-time tooth pastes, based on soap and *chalk*, decreased these vital factors. Pepsodent, with every use, gives manifold power to *these* tooth-protecting forces in the mouth.

It *also* polishes teeth so film less easily adheres.

In all *these* ways, Pepsodent is fast inaugurating a new dental era.

Delightful results in a week

The results of Pepsodent are so quick *and* apparent that a very short test reveals them. One *week* will generally show effects amazing and delightful.

Those effects will be convincing. You will realize that you need them, and that your children need them. They mean that the great tooth enemies are now effectively combated.

Send the coupon for a 10-Day Tube. Note how clean the teeth feel after using. Mark the absence of the viscous film. See how teeth whiten as the film-coats disappear.

Then decide by what you see and feel, by the results that old ways never brought. This is too important to neglect. Cut out the coupon now.

PAT. OFF.

Pepsodent

REG. U.S.

The New-Day Dentifrice

Made to bring five new effects which modern research proves essential. Now advised by leading dentists the world over. All druggists supply the large tubes.

TEN-DAY TUBE FREE

THE PEPSODENT COMPANY,
Dept. F-20, 1104 S. Wabash Ave., Chicago, Ill.
Mail Ten-Day Tube of Pepsodent to

_____

_____

_____

ONLY ONE TUBE TO A FAMILY

SHAH OF PERSIA'S "HAREM HUG" POPULAR NEW PARISIAN DANCE

FASTEST SHIMMY EVER

Corpulent Monarch Tells Friends It Is Splendid Reducer

By C. F. BERTELLI, Universal Service Staff Correspondent.

Biarritz, France, Sept. 18.—Rivalling King Alphonse as a creator of dances, the Shah of Persia has set all Biarritz society doing the "Harem Hug," which the corpulent monarch originated with Jenny Dolly at the Acacias, the new champagne palace of Oscar Mouvet.

The Dolly Sisters, Jenny and Rosy are the star performers of the new place.

"The Harem Hug" consists of three hops with each foot and one step sideways, then pivot and repeat.

The fashionable dancers who have tried the "Harem Hug" say that it is the fastest shimmy ever seen in Europe, while the Shah is telling his friends that it is a splendid reducer, as it has already caused him to lose ten pounds.

Not to be outdone, Andre de Fouquieres, the French Chesterfield, has started the "float trot," which is a sea dance performed by moncled men and beautiful girls attired in bathing suits—the "one pieces" and the jazz band being stationed on a raft a few yards from shore.

A popular fad is the wearing of Roman numerals to indicate the number of divorced husbands. Julie Bachelor is easily the winner in this league with a large figure "4" set in diamonds.

Among the latest arrivals to join the social carnival in Mrs. Maurice Rothschild of Chicago, wearing a marvelous string of pearls. Another is Mrs. Winifred Gibson of New York, whose Fifth avenue gowns are creating a furore.

Betty Alden Tells of the Betrothal of Miss Caswell to Jasper Morgan

MISS ELIZABETH CASWELL.

Miss Elizabeth Caswell, whose engagement to Jasper Morgan of New York has just been announced, is the daughter of Mrs. John Caswell of Boston and Pride's Crossing.

By BETTY ALDEN.

ELIZABETH CASWELL'S engaged.

I suppose that's one of the most important announcements of the year, for ever since Elizabeth—or "Sister" Caswell, as she is better known to her friends—made her debut three Winters ago, society has been wondering who the man of her choice would be. Which was perfectly natural, because just as soon as "Sister" Caswell came out, it was obvious that she was to rank among the most prominent girls of her set. She was taken everywhere, and wherever she went her beauty was commented upon.

It isn't often that a girl is endowed with soft, light brown hair and deep brown eyes, but Elizabeth Caswell has, and her beauty has something delicate and exotic about it.

But to return to the engagement. Her mother, Mrs. John Caswell, who was formerly Miss Gertrude Robbins, has announced "Sister's" betrothal to Jasper Morgan, son of Mr. and Mrs. Edwin D. Morgan of Westbury, L. I. He is a grandson of Governor Edwin Dennison Morgan of New York, who, in 1843, founded the New York firm of E. D. Morgan & Co. Governor Morgan was born in Washington, Mass., and was descended from James Morgan, who came from Wales to Roxbury in 1636.

Jasper Morgan has resumed his engineering studies at the Rensselaer Polytechnic Institute at Troy, N. Y., after a serious illness extending over several weeks of the early Summer. Miss Caswell and her mother have been spending a portion of the Summer at Dark Harbor, Me., for the time that Harold Vanderbilt occupies their Pride's Crossing place, known as "Round Plain Farm."

SOME very stunning costumes were worn at the Spanish fete which Mr. and Mrs. George A. Dobyne held recently at "Inglelove," their Beverly Farms estate.

Some of the smartest matrons along the Shore were there, all wearing costumes of the land of flashing eyes and snapping castanets. Mrs. Dobyne, the hostess, wore a gorgeous white Spanish shawl embroidered in roses, with a white lace mantilla to complete the costume.

The former Marie Lee Turned, now Mrs. Huntington Wolcott Frothingham, made a striking figure with a black costume and black headdress, with Mrs. Lloyd offering a contrast with the same costume in white. Mrs. H. Herbert Hostetter was in a carmine affair, so that altogether the raiment worn by the guests made quite a colorful array.

There was dancing inside the house as well as on the grounds, Japanese lanterns having been strung about the latter. Later in the evening some professional dancers came in to do some real Spanish dances for the guests.

MR. AND MRS. SAMUEL M. ADAMS, Mrs. Oscar Isaigl and George Vaillant are among the Bostonians booked to arrive tomorrow on board the White Star liner Olympic, which is carrying 735 saloon passengers.

JOHN HAYS HAMMOND of Gloucester is spending a few days in New York, where he is registered at the Hotel Belmont.

THE Summer colony at Newport showed quite a bit of interest in the society match played on the private links of the T. Suffern Tailers, at which Miss Glenna Collett, the national woman's champion, won a silver mashie offered by Mrs. Tailer.

In the Boston contingent of spectators were Mrs. Nathaniel Thayer, Mrs. F. Lothrop Ames and Mrs. Robert Gould Shaw, 2d, all of whom have been spending the Summer at the Rhode Island watering place.

I hear, by the way, that Mrs. Thayer expects to return shortly to her Winter home here on Fairfield street. Unless I am greatly mistaken, energetic Mrs. Thayer will have a busier Winter than ever, for along with all her other civic interests, she has accepted a position as chairman of the women's advisory committee for Massachusetts on the coal situation.

BOTH Admiral Cameron McR. Winslow and his son, Cameron, Jr., who have been among the most active members of the Newport Summer colony, took part in the men's tennis tournament being played at the Newport Casino. For some years now the Winslows have been making their Winter home in Boston on Bay State road.

Betty Alden

WILLIAMS TO HEAD NAVAL WAR COLLEGE

Adm. C. S. Williams
Photo by International News Reel

Newport, R. I., Sept. 18.—Rear Admiral Clarence S. Williams is the successor to Rear Admiral Sims as the head of the Naval War college here. Admiral Sims retires on October 15. His successor, Admiral Williams, was vice admiral in charge of the Pacific fleet at one time and was later chief of the war plans section of naval operations. During the World War he was chief of the staff of battleship forces of the Atlantic fleet.

HOSPITAL ADDITION CONTRACT AWARDED

Contract has been awarded to Fred T. Ley Co. of Springfield, Mass., for constructing an addition to the C. T. Plunkett Hospital at Adams, Mass., according to Brown's Letters, Inc., construction reports. Brick, two stories; cost about $50,000. The architects are Parker, Thomas & Rice of Boston.

MEXICAN SLAYS FIVE ON RANCH IN TEXAS

Alpine, Tex., Sept. 18.—Natividad Madril, wealthy Mexican ranchman, his wife and two sons and a girl of eleven who was visiting the family, were all murdered at their home near Terlingua, Tex., according to information received here today.

Officers have arrested Trinidad Alvarado, an employe of the ranch, and charged him with the crime.

50,000 SHRINERS AT ATLANTIC CITY

Atlantic City, Sept. 18.—This city has entertained many celebrities this season, but not even the famous beauties of the country can equal in importance Imperial Potentate James McCandless of the Ancient Arabic Order, Nobles of the Mystic Shrine. More than 50,000 members of the organization are in this city with Mr. McCandless. They are holding their annual convention here.

James McCandless
Photo by International News Reel

NAVAL SHOWS FOR PUBLIC APPROVED

Washington, Sept. 18.—A proposal to show the people each year what the U. S. navy has done, is doing and will do, has been approved by Acting Secretary Roosevelt. President Kelly of the Navy League would make the last Friday in October annual "navy day."

HEBREWS OBSERVE SLICKEISS FEAST

Thousands of Hebrews observed the feast of Slickeiss, a day on which each adherent of the faith is expected to visit the graves and tombs of departed relatives and weep and pray for them. It was the first of five solemn feast days to be celebrated this week.

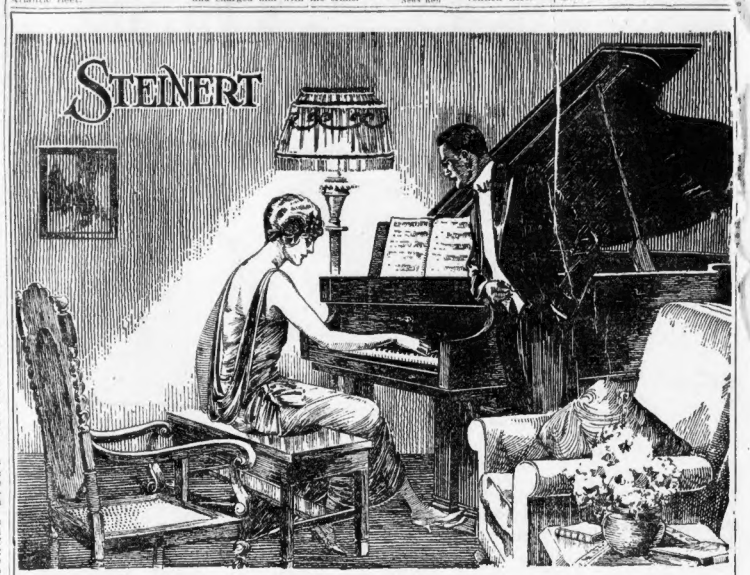

A Lifelong Gift

With all the thought in your heart for a gift that will survive—a gift that will give immediate and continued happiness in your home, can you think of one that will outlast a Piano?

The Small Grand

Occupying about the same floor space as an upright, but embodying all of the essentials of a Grand Piano, which so many purchasers demand. The tone quality is a delightful surprise. All of our resources are behind these instruments.

Prices from $975.00 up.

Fully Guaranteed by Steinert

The Player Piano

Adding to but not detracting from all of the beauties of the piano, an instrument that is capable of voicing one's own feelings through music. Not only a fascination but, when the day's work is done, restful and inspiring.

Prices from $545.00.

Fully Guaranteed by Steinert

The Upright Piano

Maintaining a continued wide demand, we specialize in a number of styles that we are proud of. Sacrificing nothing to cheapness, we are prepared to show you instruments that will meet all your desires in gracefulness of design and beautiful tone quality.

Prices from $425.00 up.

Fully Guaranteed by Steinert

Your Old Piano Will Count Liberally in Exchange

Convenient Terms if Desired

Let Us Place a New Piano in Your Home Now

The Largest Stock of Victrolas and Records

M. STEINERT & SONS

Steinert Hall, 162 Boylston St.

DOWN TOWN STORE, 35 ARCH ST.

Stores in Providence, Pawtucket, New Haven, Bridgeport, Waterbury, Bangor, Brockton, Fall River, Fitchburg, Lowell, Worcester, Springfield, Portland and other New England Cities

Three Generations of Piano Experience Makes the Steinert Guarantee One of Real Value

Pen in Hand

Invitations to accept or decline, a note of congratulation, a steamer letter, a newsy letter to a friend in California, a business note or two—any or all of these are before you when you take your pen in hand.

What shall they be written upon? A creamy, smooth paper with envelopes gaily lined, a severe linen of dignified weight, or one of the new English papers of white or azure?

You can choose from a dozen or more papers in our shop in various weights, colors, and styles. All are distinctive. All are correct. The choice simply depends upon your preference and the kind of pen you use. Our imported papers are particularly attractive and are reasonably priced.

We also design and engrave monograms of all kinds. We engrave, address and mail wedding invitations and announcements. Estimates and samples gladly furnished upon request.

Shreve, Crump and Low Company

Founded in 1800

Gold, Silver and Jewelry. Makers of Original Gifts

147 Tremont Street Boston, Massachusetts

© 1922, S., C. & L. Co.

MYSTERY VEILS SUICIDE OF COLLEGIAN

Fairfield, Ct., Sept. 18.—Mystery surrounds the suicide of John H. Greene, twenty-two years old, a college student, of No. 133 Lockwood avenue, New Rochelle, N. Y., whose body was found on a lonely section of a road here with a bullet through the right temple. A few feet away from the body was Greene's motorcycle. An automobile stol was found nearby. A note found on the body told of

BOY SCOUT LEADER HELD AS SWINDLER

Chicago, Sept. 18.—Dr. Ludwig Augustimum, sixty-three years old, boy scout department commander, was held at t he detective bureau here today after he had been identified by a large number of persons as the one who obtained money from them by an alleged fraudulent collection. The police said he has been charged with similar ventures in Washington, D. C., and that he has been convicted of selling narcotics.

Greene's determination to die and gave as a reason a vague reference to "some trouble in Norwalk." The note indicated that Greene had gone to Norwalk with the intention of helping someone whom he had caused to "get into trouble."

Police are seeking whom the note referred to.

RUNAWAY GIRL FAINTS AS DAD FINDS HER

Following a dramatic scene in Richardson street, Newton, a sixteen-year-old Mattapan girl, whose name the police refused to reveal, returned home with her father.

She had run away with another girl because she was not allowed to go out evenings or have men callers.

The father learned that his daughter had hired a room in Newton. She fled at his approach. After running two blocks she fainted on the sidewalk.

COAL CARRIERS PLAN HEAVY SHIPMENTS

New York, Sept. 18.—Trunk line coal carriers announced today that they were rapidly arranging all their facilities to speed up an abnormally large coal movement to all sections of the country before the coming of Winter.

The Lehigh Valley announced that anthracite miners along that railroad dug out 150,238 tons during the first six working days after the end

BELIEVE MAN SLAIN IN BOOTLEG FEUD

Niagara Falls, N. Y., Sept. 18.—Murder of one unidentified man and attempted assassination of two other men, all in the same district of the city, led the police on a hunt for gunsters.

They believed a feud, possibly of bootlegging, exists here, and culminated in murder. The murdered man was found in an alley at the rear of No. 223 Thirteenth street. He was about fifty years old, dark complexion and well dressed.

of the strike, compared with a production of 229,210 tons last year in the same mines during the corresponding week. Saturday of last week, however, these miners brought 38,933 tons, an increase of 4,771 over the corresponding day of 1921.

COST OF LIVING FAILS TO SHOW ANY DECREASE

Washington, Sept. 18.—The general level of wholesale prices showed practically no change in August from that of July, according to reports gathered by the Bureau of Labor Statistics of the Department of Labor. The bureau's "weighted index number" again registered 155 in August, a repetition of the July figure.

In the group of fuel and lighting materials the index number, computed in part from estimated prices, rose nearly 6% per cent. Metals and metal products, due to increased cost of fuel, advanced over 4 per cent. Building materials, clothing, chemicals and drugs and miscellaneous commodities all showed some advance over July prices.

On the other hand, decreases of nearly 3 per cent. took place in the two important groups of farm products and foodstuffs. No change in the general price level was reported for the group of house furnishing goods.

Of the 404 commodities, or price series, for which comparable data for July and August were obtained, increases were found to have occurred for 135 commodities and decreased for 112 commodities. In the case of 157 commodities no change in average prices was reported.

BUSINESS NOTICE.

CASTORIA
For Infants and Children
IN USE FOR OVER 30 YEARS
Always bears the Signature of Chas. H. Fletcher

Girls! Girls!! Clear Your Skin With Cuticura
Soap and Ointment sold throughout the world. Liberal sample of each mailed free with Skin Book. Address: "Cuticura, Dept. X, Malden, Mass." Sold everywhere.

The WEEK'S BUSINESS in NEW ENGLAND

J. P. O'Connell & Co.
DEALERS IN
Masons' & Plasterers' Supplies
922 Tremont Building
Boston, Mass.
Telephones 2078-3674-3675 Haymarket

C. & T. Intercoastal Line
Regular bi-weekly sailings to and from Boston and Pacific Coast Ports Via Panama Canal
Crowell & Thurlow
121 State St., Boston

There Is a Puritan Oil for Every Machine
Puritan Oil & Soap Co.
215 Endicott St., Tel. Rich. 1203

Clean It With Silver Cloud Ammonia
It cleans everything. Try it once and you'll never use any other brand. Silver Cloud is not harsh. It will not injure the daintiest hands or fade the most delicate cloth. Use Silver Cloud when you wash blankets and other woolens. It is good for cleaning windows and woodwork. For sale at grocers and department stores. Office and factory, 37-59 Braintree street, Boston, Mass. Tel. Brighton 3763.

Grant Gear Works, Inc.
GEARS AND GEAR CUTTING
SPROCKETS AND CHAINS
IN STOCK AND TO ORDER
151 Pearl St. Tel. Main 0296

WASTE PAPER
Baling Wire-Wiping Rags
THE LARGEST PAPER STOCK HOUSE IN NEW ENGLAND
JOHN A. DE VITO COMPANY
286 COMMERCIAL ST.
Tel. Richmond 2240 Est. 1870

B. E. Grant Company
General Contractors
TRUCKING—SAND, GRAVEL AND CRUSHED STONE
OIL DISTRIBUTORS
GENERAL OFFICES
77 Floyd Street, Roxbury

J. G. COLEMAN & SONS COMPANY
General Contractors
620 Tremont St. Boston

E. Coleman, Pres. & Treas.

COPPER KETTLES
3-Gallon $3.25
5-Gallon 4.00
8-Gallon 5.25
10-Gallon 6.25
Special quantity prices
Other Sizes Work of All Kinds
MAIL ORDERS FILLED
PHILIP SIMMONS
35 Marshall St., Boston

The Atlantic Printing Co.
201 SOUTH ST., BOSTON
We Write Copy, Illustrate, Print, Bind and Mail.
Beach 4960-4961

PLUMBING GOODS
SOLD DIRECT TO
BOSTON PLUMBING & LIGHTING SUPPLY CO
243-247 PORTLAND ST.
Near North Station
Tel. 4100-4101 Sonne 24, Mass.

POLITICAL PRINTING
of the Better Grade
CLOTH BANNERS—CARDS—CIRCULARS
BUCK PRINTING CO.
641 Atlantic Ave., Boston
"Good Printing Will Help You Win Your Fight"

TRIMO
Wrenches and Pipe Cutters
TRIMONT MFG. CO.
ROXBURY, MASS.

Est. 1870 Mills at Lawrence
E. FRANK LEWIS
Wool Scourer and Carbonizer of Wool
Boston Office: 242 Summer St.
Tel. Main 3800 Lawrence
Tel. 3530-3531 Lawrence

ADAMS-POND CO.
Concrete Engineers and Contractors
We design and erect all types of concrete buildings and structures
565 Columbia Road
Tel. Columbia 9211

Weston Paper Board Company
SCHOOL PAPER,
PAPER BOARD,
PAPER STOCK
181-189 Albany Street
Tel. Beach 3040

HARDWOOD FLOORS
Maple, oak flooring, scraped and finished old floors and ends laid to any of your present floors, reasonable price
R. McEACHERN & SON
Inman Square, Cambridge
Tel. Kirk. 2827-W or Res. 0033-W

EAT
MANSION HOUSE ICE CREAM
SOLD EVERYWHERE

COLEMAN BROS., Inc.
General Contractors and Builders
245 State Street
Boston, Mass.

RUSSWIN
The World Standard for Quality in Locks and Builders' Hardware, Manufactured by RUSSELL & ERWIN MFG. CO.
Showroom 251 Summer St., Boston

GRANITE
For Paving and Curbing
GRANITE PAVING BLOCK
Manufacturers' Association
Office 716 U. S. Inc.
31 STATE ST., BOSTON

W. S. Rendle & Sons Co.
Constructing—Contractors.
Dredging—Docks—Wharves.
Pile Driving for Bldg. Foundations
222 Border St., East Boston
Tel. 490, 1048

New England Tire & Supply Co.
Automobile Tires and Accessories
Vulcanizing and Repairing
264 Columbus Av. Tel. Beach 2350

DRAKE'S CAKE
PURE FOOD

C. BOWEN RIGGING TRUCKING
Motor Transportation, Safe and Machinery Moving
51 Sudbury St., Boston
Telephone Haymarket 320

UNITED STATES HOTEL
Lincoln, Beach and Kingston Streets
A business Man's Hotel overlooking
BOSTON HARBOR
Daily Rates, $1.00 up
Daily Dinner $1.00
12 M. to 7:30 P. M.
Also a La Carte Lunch, from 7 A. M. to 11 P. M.

LEADERSHIP
FROM the wool-grower to the men and women who make or sell or wear durable and dependable woolen and worsted clothing, the world has been benefited because of the progressive leadership of the American Woolen Company. Price for price, American woolen fabrics are not surpassed in quality by any others at home or abroad.
Boston 7, Mass. American Woolen Company
Wm. M. Wood, President.

Dealers and Erectors—Wire and Iron Fences and Gates
SECURITY FENCE ERECTING CO.
524 Commercial St., Phone Connection 3000

N. E. FUEL AND TRANSPORTATION CO.
Main Office: 111 Broadway, Boston
Telephone—Beach 7000
Wharf Office, Lewis Wharf
Telephone—Richmond 2000
STEAMSHIPS
for Foreign and Coastwise Trade
TUG BOATS
for Construction and Harbor Towing
LIGHTERS
for Harbor Transportation of Coal

Ford Wind-Shield Ventilators

This Is NEW!
No more dust, wind or insects in your eyes
Installed by most Ford dealers in your standard windshield manufactured by F. O. PHILLIPS, Stoughton, Mass. Phone Stoughton 221-Ring 2. Screw machine products a specialty.

CONSUMERS
DEMAND IN YOUR SHOES
Columbia Fibre Counters
MANUFACTURED BY
Columbia Counter Company
60 South Street
BOSTON, MASS., U. S. A.

TRUCKING NOW A SPECIALIZED BUSINESS

The prestige which C. Bowen, Inc., truckmen and riggers, of No. 51 Sudbury street, have acquired is the result of their demonstrated ability to perform tasks of extreme difficulty in a satisfactory and easy manner.

To most people the variety and difficulty of the problems presented to this firm daily would seem overwhelming. Yet so efficient is the organization which has been built up that the task of moving a huge safe deposit vault, a carload of 5-foot cast iron sewer pipe weighing 42K tons per length, or the transporting and erecting of a gigantic color press, is considered "all in the day's work" and scarcely worthy of passing mention.

For trucking, as conducted by C. Bowen, Inc., is a highly specialized business, entirely unlike the more or less haphazard methods many small trucking concerns employ.

The equipment required mounts up to a surprising total. Because they specialize, among other things, in the moving of business offices between 1,000 and 1,200 heavy desk boxes are kept on hand at all times, over a carload of wood rollers for moving heavy objects are stored in the basement of their building. In addition there are dozens of winches and tackle blocks, miles of rope of all sizes, a quantity of tools that would overstock an ordinary hardware store, and even rubber tired trucks for use on marble and tiled floors.

Among the tasks, which though present no unusual difficulties, was successfully accomplished by this firm was that of moving the bell from the old firehouse on Marshall street, Somerville. While this bell weighed only 1,500 pounds and was up only 70 feet its unusual position made removal exceptionally difficult and necessitated the use of a 75-foot derrick. Even a nice job, June 15, 1895, when this concern by placing into position the 4,000 pound bell of the New Old South Church at a height of 235 feet, firmly established its reputation for this class of work, it has since risen to position more bells than any other concern in New England.

Many of the big printing presses upon which Boston papers are printed were placed in position by C. Bowen, Inc. In fact the number of difficult tasks handled, if mentioned in detail, would fill several columns.

To overcome obstacles it has been necessary to develop new methods and even invent new machinery.

For hoisting heavy objects to a great height, for instance, C. F. Bowen, one of the firm, invented a power winch for use on motor trucks which revolutionized that particular branch of the business.

Despite all the unusual problems encountered and solved daily, there are only two things about which the members of the firm, Cornelius F. Bowen and John E. Bowen, will talk with enthusiasm. They are Bowen's men and Bowen's horses. All horsemen know the firm for the great number of consecutive first prizes won by this company's hitches in the annual workhorse parade. And according to the Bowen Brothers their employes are every bit as efficient and as deserving of praise for the accomplishments of the firm.

This company is one of the largest operators of motor trucks in Boston and runs are made to all the large cities within fifty miles, while trips are frequently made as far as Baltimore, Cleveland, Chicago and Pittsburgh.

SECURITY FENCE CO. REPORTS GOOD TRADE

Among the many local concerns which are benefitting by the revival of industrial and home building is the Security Fence Erecting Company of Somerville. At the present times several large contracts are under way, including one for the complete fencing of a large estate about six miles from Portland, Me.

The Security Fence Erecting Company was organized in 1914. One of the first big contracts secured was for the erection of the fence at the Harvard Stadium. At the present time ten men are employed constantly erecting fences for this company. Mr. Severance, president of the company, states that he looks forward to increased business during the Fall,

New Million Dollar Textile Plant For Spain

New Bedford, Mass., Sept. 18—New England capital and New England brains will build a $1,000,000 cotton mill in Spain this winter, it became known today. The interests back of the project are being withheld at this time, but Leary & Walker, 908 Purchase street, this city, are the architects and have completed the initial plans for the new buildings.

It is also understood that all of the machinery for the new mill will be purchased in this country and that the heads of the various departments will be recruited from this side of the Atlantic.

CO-OP. BANK LEAGUE CONVENES THIS WEEK

Fitchburg, Sept. 19.—The 34th annual convention of the Massachusetts Cooperative Bank League will be held in this city ember 21 to 23 with headquarters at the Hotel Raymond. Discussion of residential construction through cooperative bank loans will be the chief business considered. During the convention the delegates and ladies will be entertained by various civic organizations.

The remarkable growth of the cooperative banks and the unusually large demand for construction loans have resulted in many problems for the banks' consideration which are expected to result in the adoption of some definite form of policy.

Speakers before the convention include Senator Lodge, Governor Cox, Bank Commissioner Joseph C. Allen, Dr. Willard Scott, William T. A. Fitzgerald, John T. Williams, Jr., both of Boston, and Wilson B. Chandler of Springfield. Senator Walsh is also expected.

STEADY DEMAND FOR FORD VENTILATORS

Though this is the season of the year when the sales of motor cars and accessories usually show a slight recession, t ad for the Keep-kool Ventilator, manufactured by F. O. Phillips at Stoughton, Mass., has shown such a steady increase that present orders on the books are reported sufficient to keep the factory working at full speed until well along toward the end of the year.

This device, which is intended particularly for use on Ford cars, permits thorough ventilation without any of the objectionable features encountered with the ordinary Ford windshield. The ease with which the ventilator may be installed by any garageman without any considerable change to the windshield already on the car, has made it a popular accessory with Ford owners throughout the East. Distribution has recently been obtained in the West and orders from that section are now coming in at a satisfying rate.

TO ERECT SCHOOL IN SHREWSBURY

Bids will be received on September 18th for constructing a new high school for the town of Shrewsbury, according to Brown's Letters, Inc. Construction Reports, which has a set of plans and specifications in its office. The plans, which have been prepared by J. Williams Beal & Sons of Boston, call for a brick and limestone structure, two stories and basement, 161 by 66 feet.

THOSE concerns who today are facing difficulties in the solution of their paper problem should consult reliable, established firms in the trade who are prepared to extend the service needed to obtain definite figures on their requirements and to save money by the selection of paper most adapted to their needs.
ASSOCIATED PAPER INDUSTRIES

DEVELOPMENT OF SHIPPING IS VITAL

Most business men who have given serious thought to the problem of Boston's failure to progress as a business centre in proportion to other cities, unite in advocating, as a measure of prime importance, the development of Boston's harbor facilities and water-route trade.

It is admitted that such development cannot be brought about overnight, but rather is a work of years. Especially is this true of trans-Atlantic business. The differentials discriminating in favor of Baltimore and Philadelphia have done much to divert freight, originating in the middle and far west and destined for European ports, to these two southerly cities.

Much more rapid success, however, can be obtained by an aggressive campaign to develop business for coastwise and inter-coastal lines. That this business has shown steady growth and now reaches considerable proportions is shown by the expansion of the Crowell and Thurlow Intercoastal Line, which now operates eleven vessels in the intercoastal traffic. These boats make regular shipments every two weeks, practically duplicating the time of carload shipments by rail, at very much under the cost of shipping to the Pacific Coast by rail. On less than carload lots, the saving by boat is far more rapid than by rail.

The Crowell and Thurlow Line is the only line, owned in toto by trade entirely owned by Boston capital. It began business in 1913 with two vessels. Today 11 ships are operated. The fleet cons sts entirely of vessels of 10,000 tons each with oil-fired turbine driven engines. One of the vessels, the Thomas P. Beal arrived in the harbor the past week with 8,000 tons of general cargo about 1,000 tons of which were for Boston consignees, and 4,000,000 feet of lumber.

This growth of the C. & T. Line is ordered by shipping men to be a very remarkable record in view of the railroad discriminations in favor of New York and Sound ports. The business at the present time is largely in machinery, iron and steel, manufactured metal products, boots and shoes, rubber products, textiles and similar goods in the manufacture of which New England is the leading centre. While lumber is an important shipment from the Pacific coast, large quantities of canned goods, hides, wool, etc. are sent by this line in preference to rail. Wool shipments usually run very heavy during the summer season from May to October.

Until business men realize the advantages to be gained in developing water routes from Boston, and not only insist on routing their products from this port, wherever possible, but also actively campaign for the removal of the discriminations created by the railroads in favor of other ports, the magnificent harbor facilities here will continue to be employed at only a fractional per cent. of their possible use.

BIDS ASKED FOR BRIDGE AT LOWELL

Bids for the construction of a new bridge with a span 120 feet long and 45 feet wide at Landberg street, will be received by the city of Lowell on September 20th, according to Brown's Letters, Inc. The specifications call for the removal of the old bridge as well as the construction of the new span. The engineers are Hay, Spofford & Thornton of Boston.

GENERAL PRINTING
Bank Deposit Tickets and Statements
SPECIAL CARD SYSTEMS
INDESTRUCTO GUIDES
MANIFOLD FORMS
Bankers and Manufacturers Records INC.
27 Wormwood St., Boston
Tel. Congress 1616

7% PLUS — With Safety
Our systematic saving plan enables you to purchase a good 7% Security on the same basis as a cash purchaser
For further information address
J. Edward Donahue & Co.
220 Devonshire St., Boston, Mass.

G. F. REDMOND & CO., Inc.
Stocks & Bonds
SOUGHT SOLD QUOTED
Records On All Issues
Direct Private Wires
19 Congress St., Boston
Phone Congress 6700

Inside information on listed stocks that spell profits to investors.
Harry Gilmour,
Phone Main 1823 5 Doane St.

ALLEN-SLACK CO.
Plant Assets, $2,000,000
Boston Montana Development Co.
Montana Milling Co.
Montana Southern Railway
60 Devonshire St., Boston
Tel. Fort hill 3444-5-6

WILSON, HOOKER & CO.
Members Boston Stock Exchange
50 Congress St. Tel. Cong. 7132
LISTED AND UNLISTED
STOCKS BOUGHT, SOLD, FOR
CASH OR ON MARGIN

KEVENEY, SAWTELLE & CO.
Members Boston Stock Exchange
Bankers and Brokers
Orders Executed in New York and Boston Markets
Unlisted Securities 50 Congress Street Telephone Main 3140

Gilliam's Mailing Bureau
67 Battery March St., Boston, Mass.
Entire Second Floor
Telephones Main 2178-2179
Multigraphing, Typewriting, Addressing, Mailing, Form Letters, List Work. Established 1911

Warrenite-Bitulithic Pavement
After twenty years it has proven to be
"BEST BY EVERY TEST"
Warren Brothers Company
BOSTON, MASS.

Eeriksen & Peterson Engineering Co.
EAST BOSTON
Engineers, Machinists, Boilermakers, Patternmakers, Blacksmiths and Coppersmiths

Build That House Now
STEAM BOILERS
The Hodge Boiler Works, East Boston

PRINTING for All Purposes
Libbie Printing Co.
Devonshire St., Boston

a shoe lace that outwears
by months ordinary laces, stays tied and never looks shabby.
Cordo-Hyde

A MILE A MINUTE
Through Darkness and Blinding Storm
SAFE!
See Section 26 of Esch-Cummins Act
The Seventh Great Railroad Invention

The Most Practical Economy Is a
Full Ice Chest
Keep Your Food Fresh
Depend Upon Ice in All Weather

WATER HEATING
Restaurants, Clubs: Heat Your Water With Gas—It is Automatic. Save labor, discomfort from coal and gas positive service.
Our Engineers Are at Your Service, Call Us.
LET US FIND A NEW USE FOR YOU
Boston Consolidated Gas Co.

MOVIE WORLD NEWS AND COMMENT

By FREDERICK JOHNS.

AN Irish name on a moss-grown headstone in an old Spanish mission cemetery in Southern California gave Peter B. Kyne the inspiration for the best novel he has written, "The Pride of Palomar." His hero, Don Mike Farrel, is a mixture of Irish and Spanish, with a dash of Scotch. He returns from the war to find that his ancestral estate has been annexed by an Eastern capitalist, who proposes to farm it out with Japanese tenants.

Then the war starts all over again, for Don Mike has been bucking the Japs and the Bolshevists in Siberia, and instead of being like his indolent ancestors he belongs to the new breed of "go get 'em boys." The result is a story that for blending of old romance and modern business has not been beaten.

Cosmopolitan is making a feature picture of "The Pride of Palomar," amidst the scenes where the author located the story. Frank Borzage, who directed "Humoresque," is directing the picture, with Forrest Stanley and Marjorie Daw playing the leads.

GETS TASTE OF REALISM.

LADY DIANA MANNERS, the famed English beauty, who is making her film debut in the first Prizma color photoplay, "The Glorious Adventure," had an immediate encounter with motion picture realism when she was cast with an ex-prize fighter to play opposite her. Victor McLaglan, who used to follow the ring art, was chosen as an elemental type by J. Stuart Blackton, the producer.

McLaglan, before the camera, had to be extremely rough with the aristocratic Lady Diana. She is said to have amassed a considerable number of bruises gamely while being maltreated for the screen's sake.

ENTERTAINS MEXICANS.

MARIE PREVOST, who is said to be very popular with Mexican film fans, recently entertained General Serrano, the Secretary of War of Mexico, and General Jose Juan Mendez, upon the occasion of their visit to the Warner Brothers' studios in Los Angeles. The Mexican officials have decided that the motion picture business should be given a foothold in their country, so they sent the generals to Hollywood colony to find out all about picture production.

HEIR TO FORTUNE.

HAVING finished her scenes with Ruth Roland in the forthcoming Pathe serial, "The Riddle of the Range," Andree Peyre sailed on the Mauretania last week for a six weeks' visit to Paris.

Miss Peyre's record on two continents as an expert and fearless young exhibitor, says Pathe, was fully upheld by the exciting part she and her plane played in filming "The Riddle of the Range." She is now recuperating from an attack of appendicitis, which confined her in a hospital for several weeks.

While in the hospital Miss Peyre received news of the death of her uncle in Paris. As she is one of the heirs, one of the objects of her visit to her native country is in connection with her inheritance.

SPARES NO EXPENSE.

JULIUS STERN, president of Century Comedies, has spared no expense in making "Hansel and Gretel," the third of the fairy tale series to be filmed by this company. As in the case of "Little Red Riding Hood" and "Jack and the Beanstalk," special sets have been built and also special furniture. The witches house of candy is reproduced in every detail.

MARION DAVIES' GEMS.

ONE of the odd head dresses worn by Marion Davies as Princess Mary Tudor in the Cosmopolitan production, "When Knighthood Was in Flower," now at the Criterion Theatre in New York, is a roll of beaten gold banded with pearls. A high filigree crown studded with precious stones goes with the elaborate wedding costume which she wears in this picture.

Has High Aims

ESTHER GILMAN.

Gardner girl who resigned position to enter B. U. She seeks "incentive to lead her on to understanding better and bigger things."

GIRLS SEEKING FINER VISION IN COLLEGE

Why do girls go to college?

What do they seek when they go after a college education?

"Everything."

That is the answer!

The girls of today are preparing themselves for whatever may come.

Despite the frowns and unsanctioning approvals of women students, Wellesley, Radcliffe, Simmons, Smith, Wheaton, Boston University and other girls' schools continue to fill their four walls to capacity.

HEAVY REGISTRATION.

Wellesley expects a registration of 1,500 of the approximately 10,000 students at Boston University, 4,000 of the entrants will be women.

"We have embarked upon an era of female education," says one authority. "A period which comes after a war, urging women on to exultant undertakings, all of which they never can attain."

But "Actions speak louder than words"—so listen to the opinions of Miss Esther Gilman of No. 37 Green street, Gardner, who gave up her position, to attend the Boston University College of Secretarial Science.

SEEKS BROADER KNOWLEDGE.

"Why am I going to college? Why am I giving up my position, something I already have? Because the knowledge I already have is far too inadequate to grad me on to understanding better and bigger things. College women are more in demand nowadays.

"The college women have been the war workers; not a few of them have been in vocational work in storied fields; and college women know how to vote intelligently. They can take an active part in the country's affairs."

Adds Mrs. Mattie O. Joy, of the vocational department of the Boston University College of Business Administration, who has charge of placing all the girls of this department in positions:

"Girls of today mean to make something of themselves. You will not find flappers of the extreme type in any of our colleges. They want a broader and finer vision of life and the wheels by which it runs. The girls want to know everything and anything. And the only way to understand it is through a broad and finer knowledge.

"Today there are no limitations as to what women can do, what they must do, what they intend to study, or what they intend to do. Where you will find men in classrooms, you will find just as many women.

SCHOOL RACE BAN MAY GO TO COURTS

Irate parents of the children, who have been barred from the Washington School of Winchester, because of color or race, declare that they will appeal to the courts if they are unable to secure revocation of the school board's ban at tonight's meeting of that body.

Practically all of the pupils who were transferred to the Chapin School have refused to attend that institution.

NEW "PREJUDICE" BARED.

A huge demonstration, which nearly every parent in the Harvard and Irving streets section of the town, will attend, promises to be the outstanding feature of the protest.

A group of parents led by Edward McKenzie, Winchester bowling alley proprietor, and himself a father of several children, charge "organized favoritism" in not only the Washington School, but in several others.

The Wadleigh School is cited as one of the town's institutions where the sons and daughters of the aristocratic residents of the town are grouped in one room, and the "undesirables" are grouped in another.

While the school board is still seeking legal authority for criminal action against the parents of children "on strike" from their classes; about thirty pupils of the Harvard and Irving streets section continue to "picket" the Washington School.

Each day the children affected by the redistricting of Winchester's school system go to the Washington School only to be refused admission, whereupon they settle down in front of the schoolhouse to play.

BARRED IN LATIN CLASS.

It is charged by parents of school children who admit they are not among the so-called "desirables," that their children are barred from the elective studies. The choice for these studies is reserved for the members of the "400," the parents claim, and they have entered a protest with Superintendent of Schools Fassey. He has taken no action. The school superintendent is held responsible by many for the present conditions.

"The Latin class of the Wadleigh School is a social organization," several parents charged. "It is closed completely to the pupils of certain race and color."

This is one of the conditions against which the parents are prepared to fight, even if they are compelled to take the matter to the courts. In any event, they will not send their children to the Chapin School, which has been practically condemned by the schoolhouse commission as unsanitary.

Jordan Marsh Company

For

RADIO

Equipment and Supplies

Visit Our RADIO Section

Fifth Floor, Annex

Don't let worry over your lost valuable blind you to the necessity for immediate action. Get to a telephone quick. Call Main 5180 and order your ad in the "Lost and Found" columns of The Boston American. You thereby start the most potent influence in Boston to work on the recovery of your property.

THE BOSTON AMERICAN

Boston's Want Ad Directory

Read for Profit — Use for Results

Quickly Relieves Constipation

Don't let constipation poison your blood and curtail your energy. If your liver and bowels don't work properly take CARTER'S Little Liver Pills today and your trouble will be relieved. For dizziness, lack of appetite, headache and blotchy skin try them. Purely vegetable. Small Pill—Small Dose—Small Price

CARTER'S LITTLE LIVER PILLS

CIGARETTE STARTS $6,000 QUINCY FIRE

A cigarette butt is said by the police to have caused a $6,000 fire in Quincy, when two sheds, leased by the J. A. Keating Company, used as a furniture storage warehouse, were burned to the ground. The sheds are owned by the Richards estate of Weymouth and the New Haven Railroad. They are near the Quincy Railroad station.

Store Hours 9 A. M. to 5:30 P. M.

Jordan Marsh Company

Store Hours 9 A. M. to 5:30 P. M.

The last word in Fashions

as set forth in our

Autumn Presentation of the New Mode

Brown the Shade —Straight the Silhouette—Materials Sumptuous

Our Representatives have just returned from the Leading Fashion Centres of Europe bringing with them many trunks filled with new Autumn Apparel and Accessories

All personally selected from world-famous designers of Paris, London, Vienna and Berlin.

We cordially invite you to see these beautiful new creations now on display throughout the store.

Black Fox Trimmed Suit with silk braid, 135.00

Kit Fox Suit with Taupe Fox Collar and Cuffs, 150.00

Three-Piece Costume Suit in gray with platinum fox trimming, 395.00

Mole Trimmed Suit with Cornucopia Braided Pockets, 75.00

Costume Suit with Long Cape Coat. Black Caracul Trimmed, 125.00

Suits for Fall

are fairly smothered in fur or strictly tailored—just as one chooses. The very popular box coats are youthful looking and oftentimes embroidered.

Dressy Suits, with Fur....65.00 to 395.00
Tailored Suits, with Fur..50.00 to 75.00
Plain Tailored Suits.....35.00 to 65.00

Small Furs

Fur Scarfs are much in evidence this Autumn for wear with street and afternoon gowns and suits.

Dyed Fox Scarfs..... 17.50 to 100.00
Blue Fox Scarfs.....250.00
Stone Marten Scarfs..... 25.00 to 37.50
Sable Scarfs ..... 42.50 to 175.00

from Paris

Beaded Overblouses

To wear with the new Suits

Beaded Overblouses are just as fashionable as ever in Paris. The one sketched comes in navy, brown or tan heavy crepe de chine with elaborate steel beaded design. Other styles are equally attractive at this price 15.00

New Gowns

follow classic lines. The graceful, draped gowns are symbolic of the Grecian mode. Straight-line gowns depend almost entirely on their sumptuous metallic or brocaded fabrics for charm.

Chiffon Broche Dinner and Dressy Afternoon Gowns in popular shades, 55.00 to 95.00
Dinner or Reception Gowns, individual models, or one or two of a kind, 75.00 to 195.00
Street Gowns of tricotine or poiret twill, straight line and coat styles; some with new circular skirt, 50.00 to 95.00

New Coats

In Coats and Wraps, as in Gowns, the silhouette tends to be long—the waistline low—and the sleeves eccentric. Fabrics are softer and more luxurious than ever. Large, muffy collars of fur adorn the smartest coats.

Wrappy Coat of deep pile fabric with collar and cuffs of beaver. Wide sleeves of lighter shade are braided to match coat (sketched) 165.00
New Fall Coats of deep pile materials, from 35.00 to 195.00
Sports Coats ....25.00 to 75.00

New Wrappy Coat with beaver fur. Light color Sleeves are braided, 165.00

Afternoon Gown of chiffon broche, with gold cloth girdle, 75.00

Service Adds to Value

You buy where you find the merchandise you wish to possess.

In addition you like to buy where integrity assures you of fair dealing—where value is high and price reasonable—where courtesy, consideration and a genuine motive to make buying a pleasant process are evident.

Other things being equal, you get more for your money where service is rendered and satisfaction assured.

That's why, when thinking of value plus service, you instinctively think of

Jordan Marsh Company

Lyons Velvet Hat with large feather after the French style, 27.50

Autumn Millinery

Hats were never more charming or becoming. The style-slogan seems to be—if you can wear a large hat, wear it; if the smaller type of hat becomes you, wear a small hat!

Velvet eclipses all other fabrics for dress and street hats, while the small novelty felt hats are chic for sports wear.

French Model Hats.....25.00 to 50.00
Hats from our own workroom.12.50 to 40.00
Sports Hats ..... 2.50 to 15.00
Inexpensive Hats ..... 5.00 to 10.00
Matrons' Hats ..... 7.50 to 35.00

TWO COMPLETE NEWS SECTIONS, TWO FIRST PAGES, TWO FICTION PAGES, 16 AND 17, TWO PAGES OF PICTURES AND COMICS 14 AND 15

FIRST WITH THE LATEST
Only Boston paper with full leased wires of International, Universal, Cosmopolitan and Associated Press News Services

BOSTON AMERICAN
THE LARGEST EVENING CIRCULATION IN NEW ENGLAND

2ND SECTION HOME NEWS
More Pictures, Comics, Fiction and Features than any other Boston Newspaper

BOSTON, MONDAY, SEPTEMBER 18, 1922

LOVE NOTE CALLED DOCTOR 'DEAREST SUGAR'

Girl to Make 'Honey Bee' Cashman Suffer

'SIPPED AT THE WRONG FLOWER'

Seeks Money Only as Means of Making Man Suffer, She Says

Haverhill, Sept. 18.—Emma Beauparlant of Winter street, who startled Haverhill society last week by filing a $50,000 breach of promise suit against Dan Cashman, wealthy president of the Amesbury Gas Company, told newspapermen today that she had taken this step "in order to make Dan suffer."

"I don't love Dan any more," she said. "A year ago I'd have been willing to give my life for him. But now my love has gone, and it won't return.

"Dan Cashman has played the part of a honey bee. He has sipped at many flowers. But he has sipped at the wrong one this time. He has tasted of the poppy, and he will pay."

WEALTHY RESIDENT.

Besides being president of the Amesbury Gas Co., Cashman is head of the John Cashman Corporation, and is known as one of the wealthiest residents of Haverhill.

Miss Beauparlant, who is twenty-eight years old, is a divorcee, having formerly been the wife of Carl Peabody. She knew Cashman, she said, since she was a little girl, but she was never well acquainted until after she and her husband had been divorced.

Then Cashman began calling on her, she said. The neighbors noticed that nearly every night, his limousine was parked in front of her apartment. She was dazzled, according to her story, by his personality, his charm, his riches.

ATTITUDE CHANGED

All of this culminated, according to Miss Beauparlant, in a proposal of marriage from Cashman. She accepted him she continued, and was "gloriously happy." But a few months ago she saw a change in his attitude. When she asked him why he was treating her she said, he evaded a direct answer and finally told her he wanted to "just keep on being friends."

"We had no quarrel. There was no scene," she said.

Framed by Husband Says Wife

MRS. DORA HOLLAND.

"He gambled away his home and his money, wrecked my life and now he seeks to blacken my reputation."

So did Mrs. Dora Holland, a woman who has never seen a motion picture show, answer today the serious charges of her husband, Harry Holland of East Boston.

The husband has just filed a cross libel charging unfaithfulness. Mrs. Holland seeks freedom on grounds of cruel and abusive treatment.

"He framed me up, smashing a window and jumping in and grabbing me as I was serving tea in my kitchen to my benefactor, a Mr. Brooks, a wealthy Providence business man.

"He attacked my credit and forced me into bankruptcy when I wouldn't give him money to throw away over the card table. He sought to get money from my benefactor, Mr. Brooks.

"Another time when I refused him money he tried to scald me with a kettle of boiling water.

Mrs. Holland, still comely in spite of her years of toil and disappointment, brushed tears from her eyes as she described in detail the circumstances of the raid which led to her being fined $100 in East Boston court for misconduct with the Mr. Brooks of Providence.

"It was all a horrible nightmare," she sobbed. "But I was vindicated. I appealed the court's finding and then I went to see District Attorney O'Brien. When he heard my story and checked it up and found it true he not prossed the charges."

TAXICAB GUNMAN IN BATTLE

Opens Fire on Pursuing Officers in Wild Chase; Escapes With Girl in Milton Woods

Taxicab Driver Harry F. Saum of No. 83 Hillside street, Roxbury, opened the door of his machine in front of a downtown theatre and helped a well-dressed girl and her male escort into the rear seat. Climbing into the driver's seat he turned and asked, "Where to?"

Instead of naming a destination the man behind him drew a revolver. Pressing it against the driver's head he muttered:

"Drive like hell to where I tell you to!"

Fifteen minutes later Patrolman Charles McQueeny of the Brookline force, on duty near the Country Club, saw a taxicab approaching at a law breaking speed. It shot past him and came to a stop a hundred yards down the street.

A man and a woman got out. McQueeny ran towards the car, crying to its occupants to wait and explain.

The man and woman instantly climbed back in the car and sped away again. McQueeny hailed Patrolman Henry Corbett. The policeman got into a police car and began a pursuit.

An order from the police car to halt was answered by two revolver shots from the taxi.

Corbett fired five shots in the air. Instead the taxi increased its speed, disappearing in the darkness.

DRY AGENTS FACE BRIBERY CHARGES

Joseph Persault, a Federal prohibition officer, living at No. 242 West Newton street, and George H. Sullivan, same address, were arraigned before Judge Dowd, in the Municipal Court today, charged with attempting to extort a bribe from Mrs. Cora Peterson, No. 51 St. Germain street.

According to the woman's story, he men made arrangements to receive the bribe, some time ago. They were to call at Mrs. Peterson's home this morning for the money. The woman notified the police and Sergeant Winfield A. Studley and Patrolman Joseph Condon hid themselves in the house.

When Persault and Sullivan arrived, they declined to enter the house, remaining in the corridor. Sergeant Studley went out to greet them. They turned and fled, it is alleged. Sullivan was overtaken. Persault, being younger and athletic, made his escape, but was taken into custody an hour later. The men had their cases continued until September 26.

SCHOOL SHIP BACK AFTER LONG TRIP

The Massachusetts Nautical Training School ship Nantucket returned today from an 11,000 mile cruise in foreign waters and tomorrow Governor Cox and his staff will go on board for his annual inspection. On Wednesday twenty seven of the 113 cadets on board will graduate. The graduation will take place at North End Park, beginning at 11 a. m.

Since leaving Boston on May 11 the Nantucket has visited Teneriffe and Ponta del Gada in the Azores, Malaga and Port Mahone in Spain, Gibraltar, Naples, Tunis, Algiers, the Canary Islands and Washington, D. C., returning via Norfolk and Nantucket. Much of the trip was made under sail, the cadets receiving instruction in making and furling sails.

Governor Cox and his staff, with a number of guests and the Nautical School Commission, will board the Nantucket at 12:30 and, following an inspection and lunch, will take a short sail down the harbor, where exhibition drills will be given under the direction of Captain Armistead Rust.

When the Nantucket arrived today she fired a salute to Commander Wiley at the Navy Yard, which was returned by the battery at the yard.

DRUNKEN AUTOIST ASSESSED $100 FINE

Peter L. Ashby, of Washington, D. C., arraigned today before Judge Sisson in Chelsea Court, charged with operating an automobile while under the influence of liquor, said that he couldn't understand how the liquor got into him." He was fined $100.

The car was owned by Charles C. Cowan of Washington, D. C., who has been spending the Summer at Worcester. It was found by a Metropolitan Park policeman drawn across the front lawn of a house at 1 Revere avenue and the Revere Beach Boulevard, minus a rear wheel. Ashby was dozing in the car. Three unopened bottles of liquor were found in the car.

SEEK LAWBORN AS MARINE DESERTER

Joseph John D. Lawborn recently exonerated of complicity in the murder of Ralph S. Brewster at Amesbury, was declared a deserter from the Charlestown Navy Yard today, and a reward of $50 offered for his capture. The marine was arrested in such a statement made by Lawborn, who declared Law told him he knew about the murder of the Winchester station last April. He was held in confinement for several months and was released when he established an alibi.

BABY ILL, SEEK UNWED GIRL MOTHER

A baby without a name is seriously ill at the Choate Memorial Hospital, while the police are seeking its unmarried mother.

Since September 8, the child forsaken by his mother, has been at the home of Mrs. Amelia Brackett in North Woburn. On that day, Mrs. Brackett told the police, a young girl with a two weeks' old infant in her arms, and accompanied by a man came to her house and asked her to board the child.

The girl admitted that she was unmarried. She said the father of the child was a wealthy business man who would pay well for the care of the infant. She left the baby, saying she would return next day with money for the expense of boarding the child.

She never returned.

Mrs. Brackett, however, charmed by the child, determined to keep it. It was only when the lady became ill that she decided to call the police.

Chief of Police McGowan, making an effort to locate the man who accompanied the young mother to Mrs. Brackett's home. He has a description of him, and it is expected that through him the mystery of the child's parentage may be cleared.

GOVERNORS' DAY AT STATE FAIR

Springfield, Sept. 18.—Governor Channing Cox gave a luncheon to Governors and high officials of New England States in the Massachusetts building at the exposition. The fair opened its seventh annual event yesterday, setting a new attendance record for the first day of 18,000. The horse and cattle exhibit is valued at $2,000,000.

The horse show, which will be held nightly, includes the entries of New York and Philadelphia society. Racing begins daily at 1 p. m. Fruit, vegetable and industrial exhibits of the New England States are way ahead of previous years.

A feature of Governors' Day was a reception of the executives to former residents of their respective States.

UNREGISTERED BAIL MAN'S BONDS REFUSED

The first effect of the law relating to the registration of professional bondsmen was felt today in the Roxbury Court when Judge Hearn refused to accept the bail of a bondsman because he was not duly registered in that district as such. Madine Blake and William T. Foster of No. 38 Hemenway street, Roxbury, were arraigned on a charge of misconduct and when their cases were continued, offered the bail of the unregistered bondsman. The couple were released on their own recognizance pending investigation of the testimony that they had declared marriage intentions.

STAR, DIVORCED WIFE AND FAMOUS MONKEY

At top, Kenneth Harlan, male vamp of the films, and the celebrated monkey that figured in the divorce case brought against him by his former wife, Flo Hart Harlow. The latter is shown below.

DENTIST FLEES AFTER CLASH WITH WIFE

New Bedford, Sept. 18.—The police are today searching for Dr. T. W. Leach, a dentist, who has been very active in social affairs here, and who has mysteriously left town following a clash in his office last week, when his wife is alleged to have walked into the office, where she discovered her husband with a beautiful woman.

The police say that Mrs. Leach told them she gave her husband a surprised visit at the office and upon looking through the keyhole found he and the mysterious [illegible] woman together. She said she broke the glass panel in the door and rushed into the room and the woman rushed by Mrs. Leach out of the office.

When the police arrived Leach and his wife were [illegible] argument during which [illegible] said that Leach would be won [illegible] Lea wife, and that he had a wife living in Philadelphia.

Both Leach and his wife have resided here since the lively affair but the police are on the trail of the doctor.

THREE WOMEN SAVED IN FIRE

Haverhill, Sept. 18.—Three women, scantily clad, were rescued over ladders early today, in a $5,000 fire at No. 198 Merrimack street, the origin of which the State Fire Marshal has been asked to investigate.

The women were Mrs. Eleanor E. Parker, Mrs. Minnie Banfield and Miss Helen Brown. They were asleep in the apartment on the third floor. Heavy smoke cut off their escape by the stairs.

The fire started in the cellar of the four-story building. It spread to the United Butcher Shop owned by Meyer Bileaman of Boston, and Charles Sanares' fruit store.

Figures in Romance of "Perfect Man"

Kenneth Harlan, His Love Mates and Monk That Wrecked First Marriage

MARIE PREVOST

FILM QUEEN TO WED "MONKEY HUSBAND"

Kenneth Harlan, the "monkey husband" [illegible] to marry again [illegible] Hart, his first wife, who was a Follies dancer.

Now he is engaged to marry Marie Prevost, a screen actress.

Flo Hart's monkey really started her suit for divorce. A friend of her's told her that he had seen her husband, the pet monkey "N kko" and another woman at a certain hotel during a time when Harlan was supposed to have been appearing at Atlantic City in a yachting scene for a movie.

Flo looked over a hotel register and found the names "Mr. and Mrs. [illegible]" recording the end.

All that is past now. Harlan has forgotten the monkey incident. Now he is looking forward to marrying Miss Prevost who is twenty-three and a beauty. Kenneth is in the male vamp class. He has played opposite many of the favorites of the screen.

FOUND UNCONSCIOUS AFTER AUTO CRASH

Fitchburg, Sept. 18.—Mattie Hill of Lunenberg was taken to the Burbank Hospital today after he was found unconscious in the road near the Fitchburg and Lunenberg town line. His car was wrecked. When he recovered consciousness he said two other cars had forced him to the side of the road, where his car hit a telegraph pole. A companion who was in the car with him was taken to police headquarters. Both men had been drinking, the police say.

LOVE RING SENT TO MUSEUM IN RESTITUTION

A ruby ring, looked upon as a cherished love token has arrived at the Berkshire Athenaeum and Museum in Pittsfield from Chicago, accompanied by an explanatory but unsigned note.

"As a child in the Berkshires I devoured some books. All sending of [illegible] I value more than anything we to make restitution."

Mrs. E. [illegible] Wadsworth, [illegible] at the Athenaeum, [illegible] a letter received from Chicago today, that "the gold circlet was engagement or love ring, may be the [illegible] of loved one disgusted.

"Efforts are being made both at Litchfield and Cincinnati today to trace the conscience stricken sender of the ruby ring [illegible] to have value.

The ring was engraved on a band of pure gold but it has been worn so thin by years of usage that the band is loosened at [illegible] the costly stone is set in the precious metal. The [illegible] of jewelry [illegible] was mailed [illegible] white pasteboard box unmarked on the outside save for the [illegible] postmark and the Athenaeum address.

BREWERY IS RAIDED; OFFICIAL IS HELD

Albany, N. Y., Sept. 18.—Ten prohibition agents raided the old Hendrick Brewing Company's plant, now known as the G. & W. Co., Inc., here today and arrested Robert Weigel, said to be an official of the company, and eleven employes. The dry agents claim the plant was in full blast, making real beer.

FEARED AN ATTEMPT TO KIDNAP HIM

Chelsea Physician Says Mrs. Lewis Wrote Him Fervid Letters

Dr. Louis Mansolilli, No. 192 Shurtleff street, alleged that he never beat Mrs. Grace Lewis with a hammer because she refused to elope to Italy, with him.

"Why? Because I never asked her to elope," said the doctor today. "It was all I could do to keep her from kidnaping me."

"Too excellent lady has seen fit to exhibit letters which she claimed I wrote to her. I, too, have letters.

"I'm only [illegible] that I found it necessary to ask for psychic kisses."

The letters exhibited by Dr. Mansolilli follow.

"MADE DRUNK BY LOVE.

"My Dearest Sugar:

"It is hardly an hour since you called me up dear. Yet I am already trying to make my pen tell you how much I love you. When with you, dear, my love overwhelms me makes me dumb. It is too wonderful for utterance.

"Every touch of your hand, your smile, the sound of your voice—yes, dearest, even the thought of you sets my blood tingling like a live fire, sending such delightful thrills quivering through my body. For me you are my ideal realized. You came into my life so unexpectedly, and so entwined yourself into my heart that you are now a part of my very existence.

"The sun will never shine when you go out of my life. If you should forsake me for a younger, prettier one, I should still cherish the memories of the happiness I have had in your presence. Your absence all this week has made me love you all the more. My love for you can never be expressed.

"SUGAR."

"ALONE IN THE WORLD

"Tuesday.

My Dear Husband:

"I just got home from the show and thought I'd sit write you just a few [illegible] I go to bed. I've been [illegible] such since Sunday, wants can't describe my feelings. When I came into the house this evening it seemed as though I had just everybody and was alone in the world.

"Such a lonely feeling came over [illegible] I [illegible] [illegible] [illegible]

IS HE A SOUND SLEEPER?
THE WEIRS N.H. GANG FROM ROSLINDA
THE HEAVYWEIGHT BREAKERS OF THE PLAINS

BOSTON AMERICAN SPORTS

SOUND IS IT? YOU CAN HEAR HIM ALL OVER THE HOUSE
PETE LANKY JIMMY MAHER PARKER TAKE PATSY TOOLE LYNCH HEAVY

BOSTON COLLEGE GETS RIGHT DOWN TO REAL GRID WORK

CAVANAUGH WINDS UP PRELIMINARY WORK

Dan... practice ... this afternoon will mark the finish of preliminary work for the Boston College football squad ... Coach ... Cavanaugh ... with a hard ... to do before the season ... The squad ... with Boston University ... Fitzgerald ... waste ... have had University ... Cavanaugh ... for the game ... week ... drill ... to work ... Cavanaugh ... hard ... to do before ... The season, al... three losses ... stronger than ... last season, it will face a highly ... B.U. will present a heavy ... Cavanaugh will not easily ... before ... daughter of the famous ... backfield.

Varsity plays ... between the two ... and Boston ... have all ... cause for ... week's ... Eagle ... to wear in its cap throughout the season.

About the B. C. backfield there is little cause for worry. Lavin is the only regular who will not play this season, while there are plenty of first class players at Cavanaugh's disposal. It is expected that the B. C. line will be stronger at Fenway as ... so few ... of ... material ... ance.

Hughes at center, McManus and Quinsfford on the wings, Dunn and Kealaine ... tackles, and Flynn at guard ... Coach Cavanaugh ... of a good first line. Another ... is needed as ... and scrimmage ... will uncover some good men.

The two ... Marshalls, Patten and Dowdan, appear to be in fine trim for a hard season. Both are boosting the ... good ... and together ... during, will probably form B. C.'s ... rare pairs.

Twice a day until the opening of college on Thursday, the B. C. grid men will report for practice. By that time the coach will have a pretty good line on the ability of the candidates, and will be able to ... a team to ... the latter ... rivals with a ... chance. With the first day of regular ...

GREEK CHAMPION IN MAT BOUT

... Kotsonaras, Greek ... welterweight champion ... at the Grand Opera House ... Battles Ivan ... in a finish ... under the ... of the Greek ... Harvard ... tournament.

The Greek champion ... in his ... with Ivan ... Kotsonaras ... he disposed of Cyclone Rees at the Grand Opera House the other night. Kotsonaras, who ... from California, where he ... summer. This ... has replaced Jim Londos as the ... of the Greek wrestling ...

Frank Lurich will ... with Jean Carlson in the semi-final match Thursday night.

Louis Andrews, Greek lightweight champion, will box Joe Natalian lightweight ... on ... card.

A cool night is sure to ... a big crowd.

PIETY CORNER WOMEN WIN OVER LEXINGTON

The women's tennis team of the Piety Corner ... defeated the Lexington ... women's team ... the Lexington ... The summary:

Miss Beatrice ... defeated Miss ... 6-4, 6-4.
Miss R. ... defeated Miss ... 6-1, 6-3.
Miss ... defeated Miss ... 6-3, 6-3.
The Misses ... defeated the Misses ... 6-4, 6-4.
Miss Hegarty ... defeated Miss ... 6-4, 6-4.
Miss ... defeated Miss ... 6-4, 6-4.

MAGOUN SQUARE TO PLAY NEXT SUNDAY

The Magoun ... be ... a game ... the Cambridge ... Russell ... next Sunday ... Somerville ... one of the best ... said a ... other ... The Cambridge ... the Somerville ... second ... Somerville ... on ... for them ... they want ... win.

INTERNATIONAL LEAGUE

	W	L	P.C.
Rochester	96	56	.632
Toronto	94	58	.618
Reading	85	67	.559
Baltimore	83	69	.546
Newark	75	77	.493
Buffalo	71	81	.467
Jersey City	68	81	.457
Montreal	65	85	.433
Syracuse	61	90	.404
Providence	58	93	.384
Toronto	55	96	.364
Baltimore	51	100	.338

College Grid Games On Saturday

Yale vs. Bates, at New Haven.

Springfield vs. Colby, at Springfield.

New Hampshire vs. U. S. Marines, at Durham.

Maine vs. Connecticut Aggies, at Orono.

Holy Cross vs. Submarine Base, at Worcester.

Centre vs. Carson Newman, at Danville, Ky.

Penn. State vs. St. Bonaventure at State College.

Syracuse vs. Hobart, at Syracuse.

Washington & Jefferson vs. Geneva, at Washington.

INJURED SPEED DEMONS WILL RECOVER

Kansas City, Mo., Sept. 18.—Hospital reports today indicated probable recovery of Joe Thomas, Eddie Hearne, Jimmy Murphy and Ira De Paolo, automobile racing drivers injured in accidents in the race dedicating Kansas City's new mile and a quarter speedway.

Roscoe Sarles, of Lafayette, Ind., was killed when a steering knuckle broke, his car topped the rim of the fence and plunged 25 feet.

Four mechanicians were injured. Cyril Paul Kup of Los Angeles, civil riding with Sarles, probably the most serious. He suffered a ... of the brain and was ... until he ... to rest ... The others injured are Ed ... of Chicago, mechanician ... Hearn, Harry Henning, Indianapolis mechanician for Durant, Raymond Curley, Seattle mechanician for Thomas.

Tom ... Indianapolis ... 146.92 m. Harry Hartz was ... Leigh Mallord fourth and Jerry Wonderlich fifth.

JOE TIPLITZ AND SID MARKS MEET

On account of the ... bout between ... and Joe Tiplitz ... the Interstate A. A. of ... with ... North ... Sid Marks ... Tiplitz ... Marks ... At the ... Tiplitz ... two falls ... Tiplitz ... Marks ... Tiplitz ... Marks ... Tiplitz ... Marks

BOSTON AMERICAN

BOSTON'S LIVE WIRES | NORTH QUINCY CASEYS

WHAT'S YOUR LIST?

SPORTS

FORTY FRAMES OF FIGHTING FOR FANS AT ARENA A. C.

SHADE BROTHERS AND TREMBITAS ON CARD

By JACK CONWAY.

Forty rounds of fighting!
Eight rapid-fire mitt pushers in action!
Three new faces on the card!

That's the Arena A. C.'s offering for its show at the Boston Arena tonight.

Something new, something good, something to enthuse about. That is why Matchmaker Tom Goodwin looks for a large outpouring of fans tonight.

Two of the fighting Shade brothers, Billy, light-heavyweight, and George, middleweight, will be on the card.

Billy quarrels with Jack McClellan of Somerville over the ten-round route.

Brother George swaps wallops with Harry Silva, West End candidate for a Wilson bout, in another ten session affair.

Alex Trembitas of California's makes his local debut in a tussle with Steve Latzo, Pennsylvania miner, while Billy Shine of Quincy and Freddy Warren of South Boston are down to furnish the thrills in another ten-round affair.

It is an expensive card, but the Arena Club believes that one must offer high-class attractions to get the crowd.

Matchmaker Tom Goodwin is also deserving of a vote of thanks for bringing new faces to Boston. We are rather tired of seeing the same men in action week after week and it will be a welcome relief to go to the Arena tonight and watch three nationally known boxers who have never shown in this city before.

Billy Shade Has Hopes of Landing Title

Billy Shade, light-heavyweight champion of the Pacific Coast and Australia, has hopes of winning the American title from Harry Greb.

Billy is quite a remarkable youth. He went to Australia a lightweight and returned home a light-heavyweight. Boxing fans in the land down under took delight in referring to Billy as the "Australian Wonder Man." They said that Carpentier refused a $100,000 offer for a frolic with the husky young American.

Anyhow Billy's back home and planning to shoot high in the grand old game of war.

Jack McClellan has improved greatly as a fighter and is expected to make things mighty interesting for Shade. It will be remembered that the Somerville entry recently gave George Robinson all the fight he could handle in a contest at the Arena.

Harry Silva, West End middleweight, figures he is destined for a lofty position in the world of swat. He has packed on quite a lot of weight and is now a regular middleweight. The West End youth will receive a severe test tonight as he will be opposed by George Shade. The latter has had considerable more experience than Silva, but he will find that the local boy is not to be taken lightly.

Joe McCarthy Sings Praises of Trembitas

Joe McCarthy is around town telling everybody what a classy fighter Alex Trembitas is. Alex is a middleweight and comes from California. He will make his Boston debut tonight when he collides with Steve Latzo. The latter isn't a champion, but he is rough and tough and will make things mighty interesting for Trembitas.

The other ten-round frolic will find Billy Shine of Quincy tossing wallops in the general direction of Freddy Warren of South Boston. These boys have engaged in several torrid engagements and always furnished the fans with an abundance of thrills.

And to use the words of Tom Good win:

"Something new, something good, something to enthuse about."

That is what you will get at the Arena tonight.

LYNCH IN JOKE "TITLE" BOUT

It is ridiculous to advertise the match between Joe Lynch and Jack Wolfe at Madison Square Garden, New York, Thursday night as for the "junior" featherweight title.

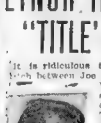

Joe Lynch

Lynch is the bantam champion of the world, and if he wants to defend my title, he must not defend his own.

Wolfe can make the bantam limit of 118 pounds, and if he licks Lynch at any poundage, it seems to us he will have a good claim on the bantamweight title as Lynch, and probably better.

These "junior" titles mean absolutely nothing. There are half a dozen real bantams who can give Lynch stout contention for his own money, including Phil O'Dowd, who was outpointed him as far as you can shoot a rifle.

Billy Shade, Silva and Trembitas, Says Conway

W		L
56	"It's like this," opened Jack Conway as he stalled around the	8

sporting department after having parked his new Fall lid. "As I was saying, it's like this."

"Like what?" interrupted Gill.

"Well, it's like this," continued Jack.

"What the 'ell has all that got to do with boxing," shot back the Sporting Editor.

"Well, I mean it's tough trying to pick winners every day when the flappers demand so much attention from the boys from whom I get some of my information."

"That's good about some of the boys," said Gill.

"Anyhow," continued Jack, "it's like this; that is, Billy Shade will win over Jack McClellan, Harry Silva will walloop George Shade, Alex Trembitas will get the award over Steve Latzo and Billy Shine and Freddy Warren—that's what I'm driving at. How can a guy get any dope on a couple of birds when one wins, then the other wins, and they keep that kind of rapid-fire fighting up? You're the boss, Gill. So pick the winner of that Shine-Warren bout yourself. I gotta jet the flaps gaze on my new lid."

P. C. .875

INDIAN RUSSELL AFTER VILLA

New York, Sept. 18.—A formal challenge for the American flyweight boxing title acquired by Pancho Villa, Philippine pugilist, through his knockout of Johnny Buff, the former titleholder, has been filed with the New York State Athletic Commission by Indian Russell, of Harrisburg, Pa. Russell had deposited $2,500 with the commission to bind a challenge to Buff, but when the latter was dethroned, directed his defi at the new champion.

Pancho Villa.

PROMISING ATHLETE FOR NEW YORK A. C.

New York, Sept. 18.—Bob Moore, who took third in the two-mile run at the intercollegiates and the same position in the race for the Johnny Overton Cup at Travers Island, is now a member of the New York Athletic Club. Bob is captain of the Notre Dame Columbus University cross country team.

SOUTHERN FANS HAVE TITLE SERIES

Forth Worth, Tex., Sept. 18.—The real fans were assembled in a big two and four deep and two miles long yesterday awaiting the opening of the sale of tickets for the Dixie championship series between Mobile, of the Southern Association and Fort Worth, of the Texas League.

BUCK FREEMAN IS BACK IN HUB

John "Buck" Freeman, former outfielder of Columbia University who spent the Summer playing with the Saranac Lake nine, has returned to the Hub Successful season playing throughout New York state for Dan Sullivan coach of Dean Academy athletics.

John "Buck" Freeman.

Before leaving for Saranac Lake, Freeman played a great game with the Worcester Baseball Club of the Twi-light League and he is one of the best all around players in the Hub. Since he has been around town he has been out of town managers have been looking for his services. Other well known boys who were with the Saranac Lake team were Ownie Keeffe, Buck Weaners of Tufts and Ralph Cowan, brother of Brown, who had a tryout with the Yankees.

RACING REVENUES REACH $3,000,000

Toronto, Sept. 18.—Race track revenues in Ontario for 1923 will reach more than $3,000,000, according to an estimate by the Ontario government. The tax on wagers will reach more than $2,000,000, and the tax on gate receipts another million.

More than $36,000,000 already has been wagered on Ontario tracks.

Outdoor Sports

Copyright, 1923, by International Feature Service, Inc. Registered U. S. Patent Office.

By TAD

IT'S AN ADVERTISING STUNT BOOSTING A MOVIE—A KID HAS A CART LOAD OF COAL—AND IT LOOKS LIKE IT'S GOING TO SNOW A LITTLE OUT IT DOESN'T
UH WHAT'S THE RUSH? I'M ABOUT OVER THERE?
OUTDOOR SPORTS
GRABBING A CLOSE UP OF SOME COAL AS IT PASSES BY IN THE MAIN STREET.
© 1923 BY INT'L FEATURE SERVICE, INC.

BLUES' DEFEAT BIG SOCCER SURPRISE

By ART CURLY.

One of the biggest surprises in Saturday's local soccer results was the auspicious win of St. Georges over the Boston Blues.

Dorman has a pretty fast aggregation, but when another team trims it it goals to 0 it is about time to look that team over.

One big advantage the St. Georges have is that they are all members of the club and they stick together year in and year out, therefore they are accustomed to one another's style and get the jump on other teams, especially early in the season when they are trying out new talent and generally reorganizing.

Perhaps the biggest mainstay in the English team is Egbers, the centre halfback. He is a tower of strength in the defence and feeds his forwards. Egbers is a hard passing back that puts whole heart and soul into his game. When he first came to these parts he played with the Sturtevants, but has been with St. Georges for the last two seasons.

BOSTON BOY HAS NEW RING STAR

Bud Ridley meets Irish Johnny Curtin in the main event of the Oakland Arena at Jersey City next Monday night. Ridley is now managed by a Boston boy, Joe Watterman, and they have just returned from a successful 27-month tour of Canada, Japan, the Philippines and Australia, having left the latter country but a few months ago.

Bud Ridley

Ridley has won the championships of all these countries, entering with ten victories, two losses and four draws.

FOOTBALL CHAMPS FACE FIRST GAME

State College, Pa., Sept. 18.—The 1923 football season will open for Hugo Bezdek's Penn State team next Saturday, when St. Bonaventure will come here as the first test for the new Nittany Lion.

The showing of the Blue and White eleven in this opening encounter will be watched with interest, for the coaches have had to rebuild another machine this Fall around the few veterans who remained from the undefeated 1921 team.

STANDING OF THE CLUBS

National League	W.	L.	P.C.	Now Clubs Will Stand Tonight W.	L.
New York	85	55	.607	.610	.603
Pittsburgh	80	61	.567	.570	.563
St. Louis	77	63	.550	.553	.546
Cincinnati	77	63	.845	.545	.538
Chicago	74	66	.529	.532	.525
Brooklyn	69	75	.483	.493	.484
Philadelphia	59	87	.356	.378	.367
BOSTON	47	99	.343	.348	.341

YESTERDAY'S RESULTS
Cincinnati 4, New York 2.
Chicago 6, Brooklyn 2.

GAMES TODAY
ST. LOUIS AT BOSTON.
Cincinnati at New York.
Chicago at Brooklyn.

American League	W.	L.	P.C.	Now Clubs Will Stand Tonight W.	L.
New York	87	56	.608	.611	.604
St. Louis	87	57	.604	.607	.600
Detroit	76	69	.524	.527	.521
Chicago	72	72	.500	.503	.497
Cleveland	71	73	.497	.500	.493
Washington	63	77	.450	.453	.447
Philadelphia	58	85	.411	.413	.408
BOSTON	57	85	.401	.406	.398

YESTERDAY'S RESULTS
BOSTON 3, CHICAGO 2.
St. Louis 5, New York 1.
Cleveland 4, Philadelphia 2.
Washington 6, Detroit 2.

GAMES TODAY
BOSTON AT CHICAGO.
New York at St. Louis.
Philadelphia at Cleveland.
Washington at Detroit.

GEN. PERSHING TO SEE POLO GAME

New York, Sept. 18.—General John J. Pershing and Major-General Robert L. Bullard will be the guests of the Meadow Brook Club at the forth-coming international polo tournament to be played in Westbury, L. I., beginning September 27. General Pershing who is to have a box in the clubhouse section of the grandstand is to be accompanied by Army officials at the tournament.

General Pershing

The victory of the Army team in the junior championships at Narragansett Pier last month has aroused much interest in the sport through out the service, with the result that there are now approximately 500 players at the various posts and camps throughout the country and in the Philippines.

NEW COACH TAKES PLACE OF LUSH

Annapolis, Md., Sept. 18.—Lieutenant Charles Allen, former centre and captain of the Naval Academy basketball team, has been appointed head coach in that branch, succeeding "Billy" Lush.

Boylstons Beat Tigers

The Boylstons defeated the Tiger A. A., 3 to 0, yesterday. The game was played on the Carolina Avenue Playgrounds, Jamaica Plain.

DYSON CLASHES WITH RYAN AT LYNN

Lynn will get back on the boxing map tonight when the Casino A. C. will resume business after a layoff during the Summer months. For the opening attraction Bobby Dyson of New Bedford and Tommy Ryan of Mc-Keesport, Pa., will be the headliners.

Young Dyson.

Dyson, a hard hitting southpaw, who always gives the fans a satisfactory exhibition, is in great shape for a hard match and if Ryan's record shows how good he really is the New Bedford lad is liable to have a defeat recorded against his name.

Ryan, a newcomer to New England, is credited with being a great little fighter, who has been a consistent winner in the Middle West and who is also a popular drawing card in that section of the country.

He has newspaper decisions over such good boys as Joe Burman, Pal Moore, Roy Moore, Sammy Sandow, Eddie Kimler and Eddie O'Dowd of Columbus, bantams who are rated as among the best in their country.

In the semi-final Joe Morello of East Boston will meet Young Krauss of Providence. Joe O'Brien of Roxbury and Frank Johnson of the West End will meet in a six-round prelim and Kid Phippin of Newton and Pal Desalvo of Quincy will clash in another six.

ABBOTS OPEN UP WITH VICTORY

The Abbott Worsted soccer team of Berez Village opened up their season with a good win over the Massachusetts Cotton in the Industrial League and it looks like another big season for Jack Kershaw's outfit.

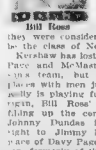

Bill Ross

Although the Abbots were trimmed out of the State Cup after two games with the Falcons they were considered by experts to be the class of New England.

Kershaw has lost McIntosh Hulse Pace and McMasters, of last season's team, but has filled their places with men just as good. Pete Reilly is playing full back, and Corrigan, Bill Rose and a dozen others are filling up the centre half position. Johnny Dundas is playing inside right to Jimmy Farquhar in the place of Davy Pace and Jock Davidson, formerly of the Braintree Welfares, is holding down Angus McIntosh's place between the up-rights.

The Abbots will be seen at Quincy next Saturday against the Fore River, and local fans will be given an opportunity to give them the once over.

TABLE OF RUNS

DAYS HIGH—LOW SCORES

NATIONAL LEAGUE

High—Chicago. 20.
Low—Brooklyn 2.

	M	T	W	T	F	S	S	Tl.
1 Boston	15	*	2	14	0	4	2	* 20
2 N. York	14	*	8	22	2	7	12	5 51
3 Chicago	*	*	31	3	6	6	7	6 28
4 Brklyn	*	*	3	3	7	3	6	2 21
5 Pitts'gh	*	9	14	24	8	1	13	* 40
6 Cine'ti	*	*	2	2	7	2	10	4 23
7 Phila.	*	*	5	5	4	10	14	* 33
8 St. L'is	*	*	24	24	9	9	4	* 46
Totals	29	*	81	87	44	46	12	15 264

AMERICAN LEAGUE

High—Washington 6.
Low—New York 1.

	M	T	W	T	F	S	S	Tl.
9 Detroit	3	4	6	16	5	8	9	2 40
10 Chicago	*	2	10	12	3	7	9	2 26
11 N. York	2	*	9	18	4	1	2	1 36
12 St L 'is	5	8	11	13	5	7	5	3 52
13 Boston	3	*	3	6	3	1	2	3 13
14 Cleve'd	1	*	1	9	4	6	1	1 24
15 Wash'n	12	*	4	16	3	5	3	6 49
16 Phila.	4	*	5	9	2	2	6	2 24
Totals	32	24	49	100	27	33	35	25 219

INTERNATIONAL LEAGUE

High—Baltimore 11.
Low—Toronto 2.

	M	T	W	W	T	F	S	S	Tl.
17 Syr'cuse	1	3	*	9	3	*	9	8	* 11
18 Newark	3	6	13	21	31	6	7	10	46
19 Hal'fax	2	14	21	20	4	10	18	11	81
20 Roch'r	*	10	6	10	*	*	4	11	7 54
21 Toronto	1	6	*	6	*	*	4	2	21 12
22 J. City	4	21	9	13	*	1	2	10	58
23 Buffalo	*	8	13	*	8	*	*	20	* 33
24 Reading	7	17	16	30	*	8	8	6	49
Totals	25	47	50	142	7	24	58	46	294

TWILIGHT BOSS MAY NOT BE PLAYER

Clyde H. Lovejoy was re-elected president of the Boston Twilight League, the same for a two-year term, at a meeting in the Quincy House. It was decided at the meeting, however, that Davidson could not play with and also be league, in order to avoid having the umpires open for criticism in the setting of disputes.

The other officers re-elected were: Ivan el P. Leahy first vice president; Joseph A. Norton second vice president; James F. Finnegan secretary and J. Warren Moore, treasurer. Their terms will expire at the close of the 1924 season.

A league meeting will be held October 11, at which the trophies will be awarded to the winners of the first and second place honors. Mayor Curley, honorary president of the league, Governor Cox, Mayors Quinn of Cambridge, Wenzer of Somerville, Kimball of Malden and Melchers of Lynn, Chairman James H. Shea of the Boston Park Commission and his associate commissioners, mayors, baseball dignitaries will be guests.

Tomorrow evening at North Cambridge the third game of the "little World's series" between North Cambridge K. C. and the Olympics of Lynn will be played. This game will start at 5:15. If a fourth game is necessary, the place and date will be announced later.

The Malden K. C. and St. Andrews A. A. team will play one game to decide who shall possess the cup awarded to second place winner, this game to be played next Saturday at Malden.

Sisler Passes Ty Cobb's Old Record

George Sisler's injured shoulder has not prevented him from passing Ty Cobb's record for hitting in consecutive games. The peerless first-sacker of the Browns made it 41 yesterday. Cobb's mark of 40 was hung up in 1911. Sisler is now under way to surpass the record of 44, which has stood for twenty-five years, made by Willie Keeler, and he bids fair to attain his object.

Posner's QUALITY FIRST

Save 5c
Collars All Styles 15c

Posner Establishes
A NEW VALUE STANDARD
$3.50 and $5.00
EVERY HAT SILK LINED

EVERY HAT SILK LINED

ALL THE NEW SHADES

The New Smart Style Fall Hats for Men

FOLLOWING up our success this summer, when we gave the greatest straw hat values ever known in Boston, we are now offering the same extraordinary values in SMART FALL HATS.

Showing the best hat value ever displayed in Boston, giving you more style—more value than ever—nothing has been left out—more for your money at Posner's than elsewhere is our motto—so don't buy a hat until you have seen what Posner's is showing.

The Posner New Value Standard Hats at 3.50 and 5.00. All Silk Lined.

A Full Line of the Famous Stetsons

SCHOOL ST. AND CITY HALL AVE Open Sat. Eves.

Posner's 2 STORES

WASHINGTON ST. AND AVERY STREET Open Every Eve.

OPEN SAT. EVENINGS

THE THIMBLE THEATRE

Registered U. S. Patent Office

Now Showing—"Nearly Killed by Wealth."
To-morrow—"Ain't It the Truth?"

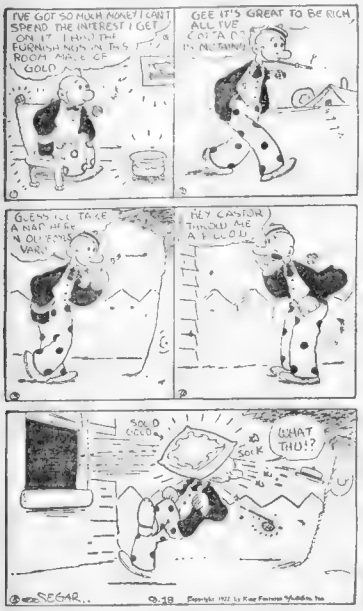
I'VE GOT SO MUCH MONEY I CAN'T SPEND THE INTEREST I GET ON IT. I HAVE THE FURNISHINGS IN THIS ROOM MADE OF GOLD
GEE IT'S GREAT TO BE RICH ALL I'VE GOTTA DO IS MENTION IT
GLENN I'LL TAKE A NAP HERE N OLIVE'S WARM
HEY CASTOR THROW ME A PILLOW
SOLD COLD
SOCK
WHAT THO!?
SEGAR
9-18

THEN THE FUN BEGAN

Registered U. S Patent Office.

EAT HERE AND DINE!
OLD BOOK CAN'T BE BEAT
FIFTEEN CENTS—
AMEN! SO WE CAN GET AWAY WITH EATING A COLLAR AND ABLE MEAL FOR ONLY FIFTEEN CENTS!!
MR. SPOTTED
WE LEAVE IT TO YOUR CONSCIENCE ONLY DEV FOR WHAT YOU EAT!

HELPFUL HENRY

Registered U. S Patent Office

HENRY THE WIDOW SMITH IS TRYING TO CATCH A NEW HUSBAND- SHE AIN'T VERY YOUNG BUT SHE DOLLS UP LIKE A FLAPPER TO FOOL THE BOYS
YOU MIGHT INTRODUCE HER TO SOME OF YOUR BACHELOR FRIENDS
SURE- I'LL BE GLAD TO DO ANYTHING TO HELP HER MAKE A GRAB
JONES I WANT YOU TO MEET AN OLD CHUM OF MY GRANDMOTHERS
ARNOT
9-18

Kabibble Kabaret

Copyright 1922, International Feature Service Inc.—Registered U S Patent Office
BY HERSHFIELD

DEAR MR KABIBBLE—
A LIFEGUARD SAVED MY LIFE- SHALL I MARRY HIM?
—ADELE BENT—

IS THAT YOUR IDEA OF A REWARD?

BRINGING UP FATHER

Registered U S Patent Office.

DAILY IN THE BOSTON AMERICAN AND IN COLORS IN THE BOSTON SUNDAY ADVERTISER

By Geo. McManus

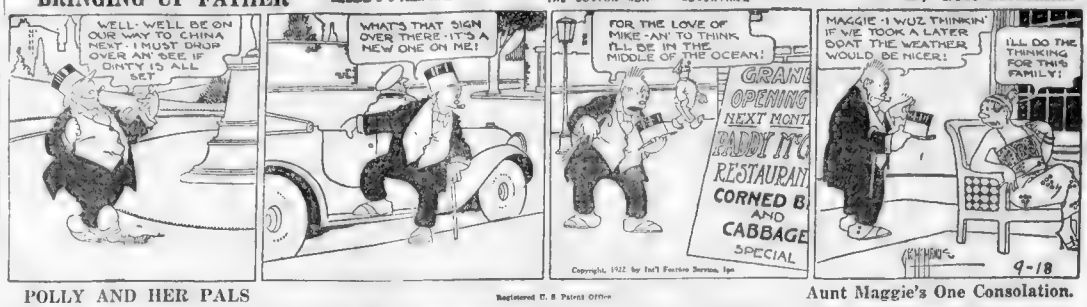
WELL- WELL BE ON OUR WAY TO CHINA NEXT- I MUST DROP OVER AN' SEE IF DINTY IS ALL SET
WHAT'S THAT SIGN OVER THERE- IT'S A NEW ONE ON ME!
FOR THE LOVE OF MIKE- AN' TO THINK I'LL BE IN THE MIDDLE OF THE OCEAN!
GRAND OPENING NEXT MONT
RESTAURAN
CORNED B
AND CABBAGE
SPECIAL
Copyright, 1922 by Int'l Feature Service, Inc
MAGGIE- I WUZ THINKIN' IF WE TOOK A LATER BOAT THE WEATHER WOULD BE NICER!
I'LL DO THE THINKING FOR THIS FAMILY!
9-18

POLLY AND HER PALS

Registered U. S Patent Office

Aunt Maggie's One Consolation.

HAS MAGGIE GAVE UP REDUCIN'?
NO INDEED, PA. WHY DO YOU ASK?
SHE JESS SETS AN' STARES AT THE SEA 'STEAD OF EXERCISING!
ODD. ISN'T IT? SHE'S BEEN AT IT FOR HOURS.
YOU SUTTINLY DOES LIKE T'LOOK AT THE OCEAN, DON'TCHA?
I'L SAY I DOES, DERN IT!
IT'S THE ONLY THING I KIN LOOK AT WOT MAKES ME FEEL SMALL, SAM'L!
CLIFF STERRETT. SEPT 18

JERRY ON THE JOB

Registered U. S. Patent Office.

The Height of Popularity

WHAT WE NEED AROUND HERE IS MORE LOYALTY AMONG THE HELP- I'GOTTA BOOST EVERYTHING ABOUT THIS R.R. AND BOOST IT GOOD.
I'M THE LOYALEST EMPLOYEE IN THE JOINT AND STILL HE SPILLS THAT GAB AT ME- HE MAKES ME TIRED
GOSH! I DO
VERY SUPERIOR RAILROAD YOU'VE GOT HERE.
YESS- MR GINNEY'S THE BOSS OF IT.
A MAN WHO RUNS A NICE RAILROAD LIKE THIS MUST BE VERY POPULAR AMONG THE CITIZENRY- EH?
YOU SAID A LOT.
THEY WANTED TO SHOOT HIM LAST WEEK SO THEY COULD ERECT A MONUMENT TO HIM.

ABIE THE AGENT

Registered U. S. Patent Office.

Gambling Leads to—Precaution!

GAMBLING COULD DRIVE THE NICEST PERSON TO THE WORST CRIMES- AND I DON'T WANT IT SHOULD HEPPEN TO MY BROTHER HYMIE- I'LL BUY HIM A NEW SUIT AND TAKE HIM TO WORK FOR ME, IN MY OWN STORE! I WANT HIM TO START IN FROM THE BOTTOM- IF HE AIN'T GETTING MUCH MONEY, HE WOULDN'T BE ABLE TO GAMBLE!!
YES, MISTER KABIBBLE!
MILTON- TELL THE CASHIER TO COME IN HERE FOR A MINUTE!
DID YOU SEND FOR ME?
LISTEN- MY BROTHER HYMIE IS COMING TO WORK HERE FOR ME, THIS MORNING! SOON AS HE GETS SETTLED, I'LL WALK OVER TO YOUR DESK AND COMMENCE AN ARGUMENT WITH YOU- THEN I WANT YOU TO HOLLER AT ME AND MAKE OFF THAT YOU'RE GOING TO PUNCH ME UP IN PIECES!!!
DO YOU MEAN IT??
YES! I WANT YOU TO LOOK TOUGH TO HIM- I WANT HIM TO KEEP AWAY FROM THE CASH REGISTER!!!

KRAZY KAT

Registered U. S Patent Office

What the Eyes Do Not See—Etc.

Y'DON'T MEAN TO TELL ME THAT THING WILL FLY
I SURE DO- OFFICER PUFF- THAT'S MY AERO BRICK
WELL, Y'VE GOTTA SHOW ME.
SURE- I SIMPLY PRESS THIS LITTLE BUTTON AND-
YOU SEE?
GOSH- WAY OVER THAT HILL-
SURE
IF HE EVER TRIES TO USE THAT ON KRAZY- I'LL KNOCK HIS WHISKERS OFF- THE VAGABONE-

US BOYS

Registered U S Patent Office

Skinny Says Something

SKINNY 'DEAR', I HEAR YOU ARE SHORTLY TO MAKE YOUR DEBUT IN THE SILENT DRAHMA'!
WELL A MAN SAID HE'D SLIP ME FIVE BUCKS TO GET HIT ON THE BEAN SIXTEEN TIMES WITH A STUFFED CLUB, IF THAT'S WHAT YA MEAN?
OH, PARDON ME- YOU ARE TO APPEAR IN COMEDY, THE FUNNIES SO TO SPEAK. I WAS IN THE 'DRARMA'!
CAN YOU IMAGINE THAT DAME?
SHE THINKS IT'S FUNNY TO GET SWATTED SIXTEEN TIMES WITH A STUFFED CLUB FOR FIVE BUCKS!
GOSH, THE ONLY FUNNY THING ABOUT THAT IS THE FIVE BUCKS PART!
TOM McNAMARA

ENGLAND ORDERS CRUISERS RUSHED TO CONSTANTINOPLE

DANCING INTO

More Fame! The selection of Boston's prettiest dancing girl has a group of Back Bay artists losing sleep. Thus far in their quest they find that the honor goes to Miss Lorraine Brooks, whose twinkling feet have often delighted connoisseurs of the dance. The artists based their selection of Miss Brooks primarily on her faultless figure. Plenty of exercise, lots of sleep and a careful eye to the diet are her secrets of beauty.

SWAN SONG FOR SEA

Beauties! On Wednesday the most successful Sea Beauty tournament ever held by this newspaper will close. Today's winner is Miss Edith A. Thomas of No. 249 Pleasant street, Winthrop. A check for $5 will be mailed to her. Pictures which, for one reason or another, were not suitable, will be returned as soon as possible.

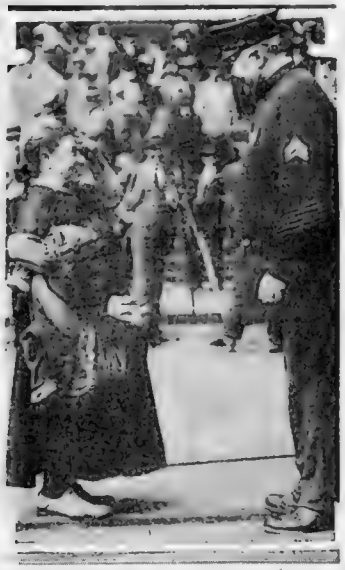

A LIFETIME WISH FULFILLED—SHE HAS HER

hotograph Taken! Jennie Freidman is known to most folks of Boston nd Chelsea. She is one of those lovable characters that can approach storedore as easily as the Governor. Jennie, it seems, never had her icture taken. She'd like to have it snapped before she died. She conided this to Sergeant Bill Flynn of Station 2. And here it is.

BRITISH BATTLESHIPS SPEED TO CONSTANTI-

nople! Turkish infantry are shown slowly crushing the Greeks out of Asia Minor. Every scientific weapon of war and the latest fighting methods are now known to the Turks. In the oval is Mustapha Kemal, leader of the Turks, and the man responsible for the Smyrna shambles. The map at left shows Thrace and the other area claimed by Turkey, and which caused the fighting

HER FIRST MARCEL!

Mrs. Henry Lambe, 76, has been married for 60 years. In order to fittingly mark the occasion, she had her hair marcelled for the first time. Better late than ever, is her motto.

BOSTON FLOATING HOSPITAL HAS SUCCESSFUL SEASON IN CARE OF

Sick Children! So great has the drain been on the treasury of the Boston Floating Hospital corporation as a result of the growth of its work, that an emergency appeal has been sent out to the public for financial aid. Here are just a few of the babies cared for at the hospital, with their nurses. The latter, from left to right, are: Rachel La June, Margaret Obeig, Christina MacDonald, Alfreda Sparks and Reba Gardner.

FIRST CLERGYMAN TO

Hang a Man in America! Rev. W. F. Ross, pastor-sheriff, of Polk County, Iowa, who sprung trap that sent Eugene Weeks, murderer, to death. Pastor Ross said he did it as "duty to God and man."

HEART'S DESIRE! ONE

of the most beautiful modes in evening gowns to arrive from Paris this season is shown above. It is fashioned of orchid velvet, trimmed with beads. Designed by Chanlette. (International News Reel.)

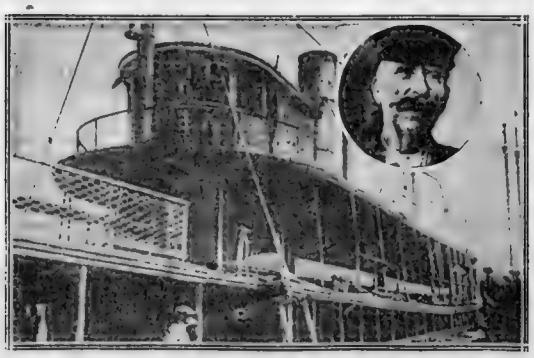

THIRTY THOUSAND DOLLAR FIRE ENDS THRILLING CAREER OF FA-

mous Fishing Boat, King Phillip! Three men were injured and a dog was burned to death when flames ate their way up through the craft to the pilot house where Captain Edward W. Dixon (shown in circle) was in bed, sick. John Tobias, steward, and Walter Humphreys, oiler, together with Captain Dixon, were burned in dashing through a curtain of flame. Over 300 men, bent on going fishing, watched the ship burn.

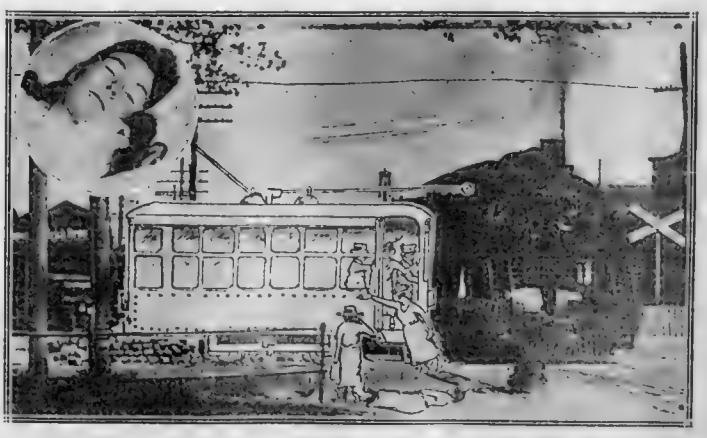

PASSENGERS NEAR DEATH AS ONE-MAN TROLLEY CAR CRASHES INTO FAST FREIGHT TRAIN

at Winchester! The motorman of the car, Thomas J. McFarland of Charlestown, warned the passengers to jump after he made several fruitless efforts to stop the trolley in its dash toward the Winchester centre grade crossing of the Boston & Maine. Mrs. Mary T. Coleman of No. 16 Kendall street, Winchester (above), fainted after she jumped and was removed to her home where she was found to be suffering from nervous exhaustion. The trolley crashed through the gate, one wing holding it. The front vestibule was wrecked.

Largest Evening Circulation in New England

This Day in Our History—September 18, 1922

THIS is the anniversary of the laying of the cornerstone of the Capitol at Washington, in 1793, by George Washington, with Masonic ceremonies. The building is one of the most beautiful in the world.

Magazine Page

Hottest Place in the World

TEN years of record indicate that Death Valley is the hottest region in the United States. The temperature of 134 degrees F., recorded on July 10, 1913, is believed to be the highest natural air temperature ever recorded.

Man and Maid

By Elinor Glyn

START THIS NEW STORY TODAY

Sir Nicholas Thormonde, a wealthy Englishman, wounded and blinded in one eye in action, starts writing his diary in Paris while the war is still on. He is sick of life. The war has robbed it of all that a young man can find of joy. He tries to amuse himself in the company of several women friends, who, he feels, seek his company for his money and not for the love he craves. He starts to write a book and hires a typist, Miss Sharpe.

Now Go On With the Story

I WONDER if in years to come we shall remember the queer recklessness which has developed in almost everyone's mentality, or shall we forget about the war and go on just as we were before—Who knows?

I said to Miss Sharp this morning—

"What do you do in the evenings when you leave here"

I had forgotten for a moment that Maurice had told me that she makes bandages. She looked at me and her manner froze—I can't think why I felt she thought I had no right to question her—I say "looked at me"—but I am never quite sure what her eyes are doing, because she never takes off her yellow glasses.

"Does it appear to be gazing at anything special.

I mean bandages."

"Aren't you dead tired after working all day with me?"

"I have not thought about it—the bandages are badly needed."

Her pencil was in her hand, and the block ready—She evidently did not mean to go on conversing with me. The attitude of continuous diligence in her person has begun to irritate me. She never fidgets—just works all the time.

I'll ask Burton what he thinks of her at luncheon today — As I said before, Burton knows the world.

"What do you do in the evenings, Miss Sharp?"

"What am I to do with my days?" —that is the question—my rotten, useless, idle days?—I have no more inspiration for my book—besides Miss Sharp has to type the long chapter I gave her yesterday. I wonder if she knows anything about William and Mary furniture really? She never launches a remark.

Her hands are very red these last days—is it making bandages rotten the hands?

I wonder what color her eyes are —one can't tell with that blurred yellow glass—

Suzette came in just as I wrote it—she seldom turns up in the afternoon. She caught sight of Miss Sharp typing through the open door.

"Tiens,' she spit at me—"Since when?"

"I am writing a book, Suzette."

"I must see her face," and without waiting for permission, Suzette flounced into the small salon.

I could hear her shrill little voice asking Miss Sharp to be so good as to give her an envelope—she must write an address! I watched her —Miss Sharp handed her one, and went on with her work

Suzette returned, closing the door, without temper, behind her.

"Well?" she announced to me —"No anxiety there—an Anglaise—not appetizing—not a fausse maigre like Ste. this is a Fairpin! Nothing for thou Nicholas—not mon Dieu!—she does the family washing by her hands—I know mine look like that when I have taken one of my fortnights at the seal"

"You think it is washing?—I was wondering"—

"Does she take off her glasses ever, Nicholas?"

"No, perhaps she has weak sir, she don't behave like lots of girls."

"You approve of her then, Burton?"

"She's been here a fortnight only, Sir Nicholas, you can't tell in the time"—and that is all I could get out of him, but I felt the verdict when he did give it would be favorable.

Insignificant little Miss Sharp! What shall I do with my day? —that is the question—my rotten, useless, idle day?—I have no more inspiration for my book—besides Miss Sharp has to type the long chapter I gave her yesterday. I wonder if she knows anything about William and Mary furniture really? She never launches a remark.

Her hands are very red these last days—is it making bandages rotten the hands?

I wonder what color her eyes are —one can't tell with that blurred yellow glass—

Suzette came in just as I wrote it—she seldom turns up in the afternoon. She caught sight of Miss Sharp typing through the open door.

"Tiens,' she spit at me—"Since when?"

"I am writing a book, Suzette."

"I must see her face," and without waiting for permission, Suzette flounced into the small salon.

I could hear her shrill little voice asking Miss Sharp to be so good as to give her an envelope—she must write an address! I watched her —Miss Sharp handed her one, and went on with her work

Suzette returned, closing the door, without temper, behind her.

"Well?" she announced to me —"No anxiety there—an Anglaise—not appetizing—not a fausse maigre like Ste. this is a Fairpin! Nothing for thou Nicholas—not mon Dieu!—she does the family washing by her hands—I know mine look like that when I have taken one of my fortnights at the seal"

"You think it is washing?—I was wondering"—

"Does she take off her glasses ever, Nicholas?"

"No, perhaps she has weak

Bang!—the whole house shook, and the glass of the window crashed in fragments. Scene in Sir Nicholas' apartments under fire of "Big Bertha."

light eyes. One never can tell!"

Suzette was not yet quite at ease about it all— I was almost driven to ask Miss Sharp to remove her glasses to reassure her.

Women are jealous even of one-legged half blind men! I would like to ask my cook if he has the same trouble—but I—Oh! I wish anything mattered!

Suzette showed affection for me after this—and even passion! I would he quite good-looking, she said—when I should be finished. Glass eyes were so well made now —and as for legs! truly my little cabbage, they are nimble as a goat's!"

* * *

The hot days pass—Miss Sharp has not asked for a holiday, she plods along, we do a great deal of work—and she writes all my letters. And there are days when I know I am going to be busy with my friends, when I tell her she need not come—there was a whole week at the end of July. Her manner never alters, but when Burton attempted to pay her she refused to take the cheque.

"I did not earn that," she said.

I was angry with Burton because he did not insist.

"It was just, Sir Nicholas."

"No, it was not, Burton—if she did not work here, she was out of pocket not working anywhere else. You will please add the wretched sum to this week's salary."

Burton nodded stubbornly, so I spoke to Miss Sharp myself.

"It was my business as to whether I worked or did not work for a week—therefore you are owed payment in any case—that is logic——"

A queer red came into her transparent skin, her mouth shut firmly—I knew that I had convinced her and that yet for some reason she hated having to take the money.

She did not even answer, just bowed with that strange aloofness that is not insolent. Her manner is never like a parson of the lower classes trying to show she thinks she is an equal. It has exactly the right note—perfectly respectful as one who is employed, but with the serene unselfconsciousness that only breeding gives.

Stiffness of manner are very interesting to watch Somehow I know that Miss Sharp, in her washed cotton, with her red little hands, is a lady.

I have not seen my dear Duchesse lately—she had been down to one of her country places —where she sends her convalescents, but she is returning soon. She gives me pleasure.

August 30th The interest in the book has flagged lately—I could not think of a thing, so I proposed to Miss Sharp to have a holiday. She accepted the fortnight without enthusiasm. Now she is back and we have begun again—Still I have no finire—Why do I stick to it?—Just because I have said to the Duchesse that I will finish it? —I have an uneasy feeling that I do not want to probe my real reason—I would like to lie even to this journal. Lots of fellows have been upon the five days' leave rations—and are going better—they jolly one, and I like to see them, but after they go I feel more of a rotten beast than ever. The only times I forget are when Maurice brings the fluffies to dine with me —when they rush up to Paris from Deauville. We drink champagne—

I was angry with Burton because he did not insist.

"It was just, Sir Nicholas."

"No, it was not, Burton—if she did not work here, she was out of pocket not working anywhere else. You will please add the wretched sum to this week's salary."

Burton nodded stubbornly, so I spoke to Miss Sharp myself.

"It was my business as to whether I worked or did not work for a week—therefore you are owed payment in any case—that is logic——"

A queer red came into her transparent skin, her mouth shut firmly—I knew that I had convinced her and that yet for some reason she hated having to take the money.

She did not even answer, just bowed with that strange aloofness that is not insolent. Her manner is never like a parson of the lower classes trying to show she thinks she is an equal. It has exactly the right note—perfectly respectful as one who is employed, but with the serene unselfconsciousness that only breeding gives.

Stiffness of manner are very interesting to watch Somehow I know that Miss Sharp, in her washed cotton, with her red little hands, is a lady.

I have not seen my dear Duchesse lately—she had been down to one of her country places —where she sends her convalescents, but she is returning soon. She gives me pleasure.

August 30th The interest in the book has flagged lately—I could not think of a thing, so I proposed to Miss Sharp to have a holiday. She accepted the fortnight without enthusiasm. Now she is back and we have begun again—Still I have no finire—Why do I stick to it?—Just because I have said to the Duchesse that I will finish it? —I have an uneasy feeling that I do not want to probe my real reason—I would like to lie even to this journal. Lots of fellows have been upon the five days' leave rations—and are going better—they jolly one, and I like to see them, but after they go I feel more of a rotten beast than ever. The only times I forget are when Maurice brings the fluffies to dine with me —when they rush up to Paris from Deauville. We drink champagne—

(they love to know how much it costs) and I feel gay as a boy—and then in the night I have once or twice reached out for my revolver. They have all gone back to Deauville now.

Perhaps it is Miss Sharp who irritates me with her eternal diligence—what is her life?—what are her family? I would like to know, but I will not ask—I sit and think what to write about in my book. I have almost come to the end of grinding out facts about Walnut and ball fringe—and she sits taking it all down in shorthand, never raising her head, day after day.

How hair is pretty—that silky sort of not brown with an incident wave in it—her head is set on most gracefully, I must admit, and the complexion is very pale and transparent—but what a firm mouth—Not cold though—only firm I have never seen her smile. The hands are well shaped really—awfully well shaped, if one watched them—How long would it take to get them white again I wonder? She has got good feet, too than like the hands How worn her clothes look—does she never have a new dress?

Yes, Burton, I will see Madame de Clerte

Bolgee de Clerte is a philosopher—she has her own aims—but I do not know them.

"Writing a book, Nicholas?' There was the devil of a twinkle in her eye—"There is a poor boy wounded in the leg who would make a perfect secretary if you are not satisfied"

I grew irritated

"I am quite satisfied"—we heard the noise of the typing machine from beyond—these modern writers allow nothing to be unknown.

"Young, is she?" Madame de Clerte asked turning her glance in that direction.

"I don't know and don't care—she types well"—

"Hein?"

She saw that I was becoming enraged. My dinners are good and the war is not yet over—

"We shall all be terribly interested—yes—when we read the result——"

"Probably"—

To Be Continued Tomorrow.

Desert Love

By Joan Conquest

"WOULD that I could tell the meaning of my gentleness towards thee. I, Hahmed, who, like a lovesick youth, sleeps the night without the silken curtain of thy door and dare not enter into thee."

And his hands suddenly gripped the girl by her shoulders and pulled her towards him, at which roughness she smiled, as women do when so treated, and rested her sweet-scented head above his heart.

"Ah, Hahmed! Who knows if I and you are not over-tormenting our love by a love sick youth," she sighed.

And must thou go when my heart incumbent to hours spent with thee? And yet at night the stars come out so 'tis said, and can be seen from the roof of my dwelling, and when the wind sweeps overchill across the sands the fire throws shadows in my room of roses, where the love bird with little wings hovers above my couch suspended by a little silken cord."

And the man bent her back towards him so that ribbon of her hood se snapped and the head fell on her lap under his hands, and she arched both arms outwards and back, as if to say that only he could [illegible] Hahmed, oh my [illegible] desire! Kiss me, for I am [illegible] with love of thee."

And even as he bent downwards to her she fell unconscious at his feet, whereupon he raised her in his arms and looked into the white face, speaking so that only she might hear.

"And the love bird shall fly down to thy couch this night, Delight of my Heart, and the shadows upon thy sweet face shall deepen ere the dawn," and he kissed the closed eyes and the red mouth and the white throat and the shadow of a coiled serpent showed above the roundness of her breasts, and then he laid her upon the cushions on the ground, and clapping his hands, gave her into the care of her handmaidens.

An hour and more had passed before Jack Wetherbourne said dinly awoke, and stretching his arms above his head, apostrophised the full moon shining down upon the Great Pyramid in the shadows of which he was sitting.

"What the dickens Lady Moon brought me to this place of all places tonight," he said lazily. As he struck a match and lit a cigarette. "Let's hops my ship of the desert hasn't upstreamed for Cairo all on her own, else I see myself here until the advent of the next Cook's party. Decent of the camel waiting to let me have the apple of his commercial eye into the desert unaccompanied" He stretched and settled himself more comfortably, continuing to talk aloud. "What a night—what a country—wish I'd brought Mary with me—ideal spot for a heart-to-heart talk I might have shaken her out of her 'eyedfix' as old Hahmed calls it. Silly idea that she won't get married until Jill has been found—why! what! who in heaven's name are coming down the pyramid?" Well, I'm blessed two native wallahs been breaking the rules, and I had no idea they were perched up there about me head!"

Softly [illegible] pro ecting shadows he watched Hahmed and Jill descend.

Loud rapprts of laughter fell on the night air as Hahmed, letting himself down nimbly from one [illegible] to another, held out his arms and lifted Jill down, bending his head to kiss her each time he put her on her feet.

They were at the last step but one when, with a little scream, she swayed, and nearly fell to the step beneath.

"Hold me, Hahmed," she cried. "I'm dizzy, everything is going round."

And Hahmed caught her and lifted her gently down the last steps to the sand, bending to kiss her on the mouth, and shifting her suddenly to his left arm so as to catch Jack Wetherbourne by the throat as he dashed shouting from the shadows upon them.

"Jill! Jill! It's I—Jack! don't let——"

Until the grip tightening choked back his words, when with a surprising swiftness the Arab let go his hold, and getting one in on the point of jaw, Hahmed dinna ding backwards to fall in a heap against the base of a pyramid, and then to scramble to his feet, too dizzy to stop his adversary, who, flinging the veil over the woman's face, passed swiftly to the place where awaited the camels.

And too slow was Jack Wetherbourne to gain the spot in time to stop the flight of the camel which with its double burden was already racing straight ahead into the desert, and too bemused by the blow to recognize the fact when he did get there that the hired brute he was clambering on was built for speed in the image of the tortoise compared to the hare-like-for-swiftness contour of the abandoned beauty who had strolled to the spot from the other side of the pyramid, and quite undisturbed was watching her sister's hurried departure into the unknown.

All our lives we all chase wraiths in the moonshine. Be the wraiths the outcome of proximity in the garden under the silvery moon rays, which so often snap the trap about us, or very far by reaching off the physical angles of our momentary heart's desires, or leading point to the stub ends of their undeveloped mentality; or the wraiths of the midnight soul, otherwise disarranged nervous or digestive system, which float in-

THE STORY SO FAR

Jill Carden, a beautiful and daring young English girl, brought up in a conventional home, burns her bridges behind her and lives in an oasis, far from her own race, for the love of an Arab chief. After getting a position as traveling companion she finds herself at Suez. She gets her first glimpse of Hahmed, the Camel King, and tosses a coin to decide whether she shall speak to him or go back to England. It falls heads and she is committed to the Sheik in the desert. He takes her to Arabia, where he builds a beautiful home for her. She falls in love with him, and they journey to Cairo and are married.

wittingly, distractingly, tantalisingly in front of our clogged-by-sleep vision at night; turning out, however, in the early light heralding the early cup of tea, to be nothing more soul distracting than the good old brass knob adorning the end of the bedstead.

But Jack Wetherbourne's wraiths, which he was chasing in the moonlight, were good, honest humans with the requisite number of legs and arms wrapped in good white raiment; one of which humans with the other in long arms sat astride a camel, who made up by her muscular development whatever she might lack in goodness of flesh and honesty of purpose; she too being wrapped in the silvery drapery which the moon threw pellmell around pyramid and mud hut, humble fellah, descendant maybe of some long dead Pharaoh, and the jocular, jubilant mummy who with luck can trace a grandfather.

But chase he ever so eagerly, Jack Wetherbourne could barely keep his quarry in sight as on and on sped the racing camel with that curious slithering gait which denotes great speed, while the wind caught at Jill's veil, blowing it this way and that until she impatiently tore it from before her face, and struggling against the arm which held her like a vice, managed to screw herself round to look behind, whereupon the Arab jerked her suddenly back, looking down into her white face with eyes ablaze with jealousy.

"Hast thou no circumspection, O! w.fe of mine?" he cried, the wind carrying the words from his lips almost before they were uttered. "Mine, all mine, thou art, and yet thou strivest to look upon the countenance of that madman who would have outraged my honor by looking upon thy face"

"Oh, but Hahmed! you don't understand—that was Jack Wetherbourne, my neighbor and brother and friend, and do for pity's sake make the camel go slower, I am being bumped to bits!"

Which of all foolish utterances was the most foolish she could have uttered, fanning the man's jealousy to a high pitch where it burned right through the barrier of self-restraint, making him desire to stop her foolish words with kisses, and long to strangle her as he lay in his arms. And each her on to the sands for the vultures to pick at.

"Thy friend and brother! How could any man unborn of thy parents be anything but the would-be lover and husband of thy beautiful self. Verily, woman, could I beat thee for such words until thy shoulders ran blood. I know of him and his foolish, futile searching for thee, yet it is I who hold thee, and in very truth can call thee wife; nay will I slay thee my camel so that thou mayest have speech with him; this pale-faced yearling, who dared to look upon thy shadow; but by the grace of Allah, I will so bewilder him, who blundereth after those astrids, a product of the bazaar, that his slightless skull shall stare blindly at the moon tomorrow night while I shall feast my eyes upon the whiteness of thy satin skin."

And Jill lay still, knowing the she was up against something with which she could not cope, noticing not at all that the camel began a wide circle to the left, [illegible] by the Thomson Feature Service, Copyright, 1920, by the Metcalfe Company.

To Be Continued Tomorrow.

Advertisement

Be Careful What You Wash Your Child's Hair With "Uso Mulsified"

If you want to keep your child's hair in good condition, be careful what you wash it with.

Most soaps and prepared shampoos contain too much alkali. This dries the scalp, makes the hair brittle, and is very harmful. Mulsified cocoanut oil shampoo (which is pure and entirely greaseless), is much better than anything else you can use for shampooing, as this can't possibly injure the hair.

Simply put two or three teaspoonfuls of Mulsified in a cup or glass with a little warm water, then moisten the hair with water and rub it in. It will make an abundance of rich, creamy lather, and cleanse the hair and scalp thoroughly. The lather rinses out easily, and removes every particle of dust, dirt, dandruff and excess oil. The hair dries quickly, and you can put a few drops of Mulsified into it, which will keep it easy to manage.

You can get Mulsified cocoanut oil shampoo at any drug store. It is very cheap, and a few ounces is enough for everyone in the family for months. Be sure your druggist gives you Mulsified.

Advertisement

Face Peeling Easy for Blonde or Brunette

Mercolized Wax Removes Old Skin

"The blonde's complexion fades early, because her skin is extraordinarily thin and fine," says Lina Cavalieri, perhaps the most famous living beauty. "The brunette's, as a rule, is the reverse. The skin is thicker and has a tendency to an oily appearance"

For either the faded blonde's skin or the brunette's oily skin, nothing is more completely satisfactory than mercolized Wax, put up by Dorothea Roppy to this end. Used daily, this will give one an entirely new complexion, which, about a week's time, will get [illegible] The [illegible] disappear, and all [illegible] and [illegible] of [illegible] skin, [illegible] will have the exquisite beautiful glow of youth—indeed, the skin always [illegible] in fresh tears from the [illegible] far as appearance goes, by a means of this simple treatment. Mercolized Wax, obtainable in original package at any drug store, is applied like cold cream, and at bed is washed off with warm water.

Beauty Contented

You are always confident that your beauty has been developed to the highest degree possible after using Coudrand's Oriental Cream.

Send 15c. for Trial Size

Ford. T. Hopkins & Son New York

Coudrand's Oriental Cream

Corns Go

just say

Blue-jay

to your druggist

The simplest way to end a corn is Blue-jay. A touch stops the pain instantly. Then the corn loosens and comes out. Made in a colorless clear liquid. (one drop does it) and in extra thin plasters. One action is the same

Pain Stops Instantly

Bayer-Rochester

WHEN A GIRL MARRIES—By ANN LISLE

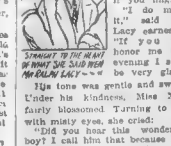

STRAIGHT TO THE HEART OF WHAT SUE SAID WAS HER PLAIN LACY—V

"I TAKE a meal with a nice boy like you?" gasped Miss Lacy. "You'd be bored. You don't mean it. But you're — just sweet to act as if you might."

"I do mean it," said Mr. Lacy earnestly. "If you will honor me this evening I shall be very glad."

His tone was gentle and sweet. Under his kindness, Miss May fairly blossomed Turning to me with misty eyes, she cried:

"Did you hear this wonderful boy? I call him that because I'm old enough to be his mother. And he's as nice to a homely little old woman as if she were—a queen."

Straight to the heart of what she said went Mr. Ralph Lacy.

"Then adopt me, please. I've never had a mother or anyone to care whether my feet were wet or I forgot an rubbers. You're going to consider you my 'Aunt May,' and if you don't get around to making me at home with it Ralph or two, I'll want to break up the partnership. And as that's all settled, let's get to work."

In the midst of our work, the telephone rang. It was Pat on the wire to say that he thought it wise to take Carlotte home with him to go over some figures that needed attention. He asked me to come along, but that had to be negatived, as I couldn't cut my conference.

"You look dreadfully, dear. What is it?" asked Miss May, after I'd put up the receiver.

"I guess it's just antiquatory loneliness. Miss Lacy's going out to Dreamwold," I replied carelessly.

As I spoke Miss May's eyes sought Ralph Lacy's, and without a moment's heel stilt, she cried:

"Then, of course, you're to have dinner with—my nephew—and me."

It was very sweet. I was too delighted at the way the shy little woman had come out of her shell to think beyond the moment.

"Bully for you, Aunt May," cried Ralph Lacy before I had a chance to reply to my assistant's dinner invitation. Your business partner is minus her home partner for the evening. Of course we can't let her dine alone. So if she finds the company of your long-lost and newly-found nephew in any way objectionable there's nothing for you to do but cut him out of the party and trot off with her It's a shame to think how lonesome I'm going to be if I get dwindled from my party, though."

"Don't be absurd," I laughed.

As I spoke I realized the nonsense and thoughtless words I realized that they committed me to a basis of friendliness to which I hadn't the slightest reason for objecting, but which I'd have preferred to avoid.

"All right, I won't," agreed Mr. Lacy promptly. "I'll come along and help entertain the two of you since you insist. And now we can return our dinner by finishing our job."

The boy sincere, almost irresistible side of him had asserted me. But the complete reversion to the keen man of affairs didn't.

To Be Continued Tomorrow.

Advertisement

SPENT HALF HER TIME IN BED

Farmer's Wife Tells How Lydia E. Pinkham's Vegetable Compound Made Her a Well Woman

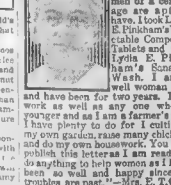

Carter's Creek, Tenn. — "Three years ago I was almost an invalid. I spent half my time in bed, being afflicted with a trouble which women of a certain age are apt to have. Lydia E. Pinkham's Vegetable Compound Tablets and used Lydia E. Pinkham's Sanative Wash. I am a well woman now and have been for two years. I can work as well as any one who is young and I am a farmer's wife I have plenty to do for I cultivate my own garden, raise many chickens and do my own housework. You may publish this letter as I am ready to do anything to help women as I have been so much happy since my troubles are past."—Mrs. E. T. GALLOWAY, Carter's Creek, Tenn.

Most women find plenty to do. If they are upset with some female ailment and troubled with such symptoms as Mrs. Galloway had, the smallest duty seems a mountain.

If you find it hard to keep up, if you are nervous and irritable, without ambition and out of sorts generally, give the Vegetable Compound a trial.

Hot Weather Headaches

When you cool off suddenly and when you sleep in a draft, you get a Cold. The natural result is Headaches, Neuralgia and Sore Muscles.

To Stop the Headache and Work off the Cold,

Take

Laxative

Bromo Quinine

tablets

THAT DEPRESSED FEELING caused by the heat is quickly relieved by just one dose of Laxative BROMO QUININE Tablets.

Does not contain any harmful or habit-forming drugs.

The box bears this signature

E. W. Grove

Price 30c.

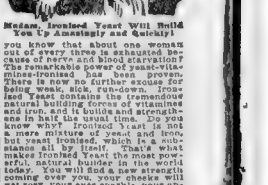

Madam, Ironized Yeast Will Build You Up Amazingly and Quickly

you know that about one woman out of every three is exhausted because of nerve and blood starvation? The remarkable power of yeast-vitalized Ironized Yeast has been proven. There is now no further excuse for being weak, sick, run-down when Ironized Yeast contains the tremendous natural building properties of yeast and iron, and it builds and strengthens in the way no other time. Do you know why? Ironized Yeast is not a mere mixture of yeast and iron, but yeast Ironized, which is a substance all by itself. That's what makes Ironized Yeast the most powerful, natural builder in the world today. You will find a big change coming over you, your cheeks will get rosy, your eyes sparkle, your appetite will be sharp, you will digest what you eat, your blood will become rich, your energy will be more than equal to your ambition. Get a package of Ironized Yeast today, and beware of substitutes. Sold at all drug stores at $1.00 a package. Each package contains 60 tablets, each tablet is sealed. You never lose their power. Ask for Ironized Yeast Co., Atlanta, Ga. Health and strength are now up to you.

Largest Evening Circulation in New England

Magazine Page

Our Growing Population

FROM 1900 to 1911 the world's population increased at the rate of doubling every sixty years. If the rate continued, says Pratt Fitzgerald, in 10,000 years there would not be standing room on the earth's surface.

Distances of the Stars

THE sun is 93,000,000 miles from the earth; the nearest star, Alpha Centauri, is 25,000,000,000,000 miles. It is extremely difficult to measure star distances, and so far only about 1,000 have been accurately determined.

"Mary" ROMANCE OF A BOSTON BUSINESS GIRL

By Elenore Meherin

Start This Story Today

MARY KELLY wins the post of private secretary to HALL DAWSON, a dynamic promoter with offices in Water street. She instinctively fears him. After the conclusion of a big deal he calls her his mascot and gives her a check for $100, which she accepts with misgivings. Reassured by Dawson, however, she plunges into her work, dreaming of the day she will be his partner. Mary goes to see the parade of the returning Yankee Division and meets PAT SULLIVAN, her childhood sweetheart. JACK MAHONEY, a young millionaire, declares his love for her. Pat takes Mary riding and she realizes she loves him only. She receives a letter of proposal from Mahoney and answers it with a refusal. Pat has a row with Dawson. Mary sits for her portrait to Allan Bruce.

"Leave! Will you leave?" Rage thickened Mrs. Dawson's voice. It suddenly calmed me.

DAWSON sprang between us. Her arm flung angrily against him.

"Keep away! Bring your women here! You—you shameless thing! Defy me! I saw. I know. I know what you are. A modern business woman! A husband thief!"

She caught the arm of a chair, her cheeks stricken in a chalky pallor. She pressed her fingers to her temples.

"Leave! Will you leave?" Rage thickened her voice. Her fury shook her.

"Oh, I leave! I cannot leave too soon. I never wanted to come. I never want to see the sight of either of you again."

She dashed past me, pushing roughly out of the way, running over to the long rear French doors, with a lifting hat and coat.

I went after her, tried to grab them first. She had them in her hands, flung open them at me. Her words worked. Words—frightful words, that rushed at me.

"Get out—now at once! Bring it to me! I know what you are. I can't do this kind of thing and fifty dollars a month."

She dropped the coat. I stooped to pick it up. She knocked past me, pushing open the French doors.

"Get out!" She pointed to the door, half bending over me.

I flung the coat over my shoulder and took up my hat. She wouldn't wait. Her face was distorted. Her fingers shook at me.

Dawson, walking feverishly back and forth, stopped before her.

"Don't get so excited, Fannie," he whispered hoarsely. "She's going. Don't excite yourself."

She stamped her foot. I hurried to the door. She followed, pressed her hands against me, pushed me out.

Half-frenzied by her vile insults, I turned.

"Your courtesy is about equal to your husband's honor!" I shot the taunt.

"Get out!" Her voice shrilled into the night. The door slammed.

I was in the back garden. I stumbled along in a little path to a low fence. I leaned against it. And all at once blackness closed around me. There was no light, no path—nothing but hot, suffocating billows of darkness rolling over me, pressing an overpowering weight upon me, an angry scream —GET OUT, piercing their thickness.

I tried to fight through it—to move—to get back to the path. I was slipping. I was going down.

It may have been but a minute—it may have been an hour. I was lying on the green—my consciousness came slowly, like a little gutter, mapping lightly, thickly on my face, my hair.

I got up quickly, ashamed, frightened. Like a blow, I remembered. The house was dark, the shades drawn. I found the path. I ran, stumbling, slipping, to the street. I leaned against a lamp post, trying to put on my hat, to smooth out my coat. I looked up and down the block. I didn't know it. I had never come this way before. I put on my gloves slowly, trying to think, to plan.

I started to walk. I got to the middle of the street. I was so weak my knees shook. I went back to the lamp post to rest. The rain sent little streams of water dribbling down from my hat.

"What am I waiting for? I must go," I thought, but still I leaned against the post.

The headlights of an automobile flowed around the curve where Jean Miller lived. The car drew near. The driver peered out [illegible] back.

Jean—it's pretty late to be out alone. I'll take you home."

I ran back to the waiting car to Jean. The automobile waited. I crouched down behind the wheels. The driver looked. My heart leaped with fear. I hid myself farther in the hedge. The car [illegible] slowly down the path. The engine started.

I waited, wild with terror. I crept back to the street, ran swiftly down the block. The night was silent. I didn't know which way to take to reach the car. I ran at right angles. "I must keep going. I mustn't stop again." I kept saying myself.

Every time I saw an automobile I stepped into the shadows until it passed. Then I ran on. The rain was no longer a drizzle. It came sharp, like needles in my face. My coat stopped against my knees. It seemed to me I had run for blocks. I ought to beat the car. I looked around. I was back again at Dawson's.

An agony of despair, then of fright, seized me. "I am losing my mind!" I thought. "I will have to wait here until morning. I can't find the way."

Then all at once and for the first time I thought of Pat, and I stood still stricken with terror. I felt his hands pressing mine, begging me not to go in there. I saw that terrible look on his face.

Why had he let me go? He would be waiting for me. I must find the front lawn of Dawson's house. I stood out in the middle of the street, looking at the houses. I saw a lamp sending a red glow across the darkness. It was in an open iris room down the block. I followed it. It was a corner house. I knew it. In front of Dawson's was around from it.

Then I remembered I had told him not to wait. But he would. I told him that all the time. He never paid any attention to it. I found the street. It was but a few hundred feet from where I had been. It was empty. I walked up and down. The rendezvous was still. The shadow might [illegible] I walked across. He wasn't there. He hadn't waited.

He wasn't there. I wouldn't believe it. The street curved just above where Dawson lived. Pat waited around the turn against a tree. I couldn't see there. The night was filled with shadows, [illegible] swiftly past houses, looming mysteriously round corners, riding on sudden gusts of wind. Gray sheets of rain came dashing down on the pavement. I ran to the curve.

"He isn't here. He didn't wait!" I stood with my back to the tree, straining my eyes in the cavernous darkness. I was afraid I was going to cry. The tears were crowding in my eyes, making it harder for me to see. I dashed them out. They fixed again. I couldn't think. I could only feel a frightful loneliness—a bitterness. Why hadn't he waited?

A light moved in the distance. It must be a car. I went to it. I waited. A man stood on the opposite corner. I watched the [illegible] figure on the corner. I was afraid of him; afraid to be standing there.

I went for a street car.

"Some wet night!" The conductor blew out his lips and rubbed his hands. "You're soaked."

"Yes. I have no umbrella." My voice sounded strange, far away to me. I took a seat in a corner. There were two boys opposite—no one else in the car.

I looked out the window at the vague forms of shrubs of houses that heaved in the darkness and were gone. I didn't think. I saw nothing but the gray, bulky shadows.

"You must know what you're stepping into!" I sat up stiffly. The quick, angry words snapped at my ear.

I looked around. The two boys were gone. I was alone in the car. My breath quickened.

"You have sense!" It was like a staccato beat on my brain. My heart thumped in my throat. Pat had said that thing to me. He looked at me, doubt crossing his face.

When was that? Only a few hours ago? He took my hands. He was sorry. He was holding me, his eyes, ardent, glorious. Then his arms [illegible] my body and the kiss that was like a sacrament.

I sat back in the corner, weak, trembling. It seemed a century since the uplifting joy of that moment—a century filled with horrors—with a shrilling voice, white fingers shaking at me; an angry form bending over mine. A century filled with hateful echoes—with two rasping words "Get out! Woman of the streets." And those blazing eyes, those hands pushing me to the door. Then the blackness, the smothering, pulsing clouds that had closed down on me.

"End of the line, miss." The conductor tapped my shoulder.

"Um." His words jerked me out of the daze. I didn't move.

"Wanta get out?"

I shook my head. He got down in a corner and opened a newspaper. I watched him. I didn't want to think. I tried to read the headlines.

"Wanta piece, Miss?"

He gave me a section of the paper.

I had myself behind it. The car started again. The conductor gave me the rest of his paper. I read a column, turned over the page and read another. I kept reading, but my mind would not remember from one sentence to another. Then the words blurred. I saw only the pictures—then only the eyes in the pictures. They were lighted like an animal's in the dark. They were pushing toward me, burning on mine. They were Dawson's. His face was against my hands, his fingers running to my elbows to my shoulders, his arms holding me in a vice. I dropped the paper. My breath suffocated me. I could feel his cheek rubbing against my hair, his chin shoving my head up, his hoarse whisper—"Crawl, you angel! Your lips, Mary!" Shame flamed into my face. I was crying. I picked up the paper to hide myself.

I got off the bus, mechanically, standing on the corner near the hydrant.

To Be Continued Tomorrow.

Amusements

BRAVES FIELD
Tomorrow & Wed. Eves.
American Fireworks Distributing Co. Present the
FIREWORKS CIRCUS
First Exhibition of Action Figures the World Has Ever Seen—Thrills for Both Old and Young—See the Big Chariot Race—High Diver—Loop-the-Loop—Ferris Wheel and Motor Cycle Race
DON'T MISS the WILD ANIMALS PARADE in FIREWORKS
BAND CONCERT, 1 till 2 p.m.
SEATS ON SALE AT FILENE'S AND HORACE PARTRIDGE'S. BRAVES FIELD FROM 6 P. M. NIGHTS OF SHOWS.
Reserved Seats, 1.50, 1.00, 75c. Unreserved 50c, plus tax

LOEW'S STATE — Mats. 25c & 30c after 5 P.M. 35c & 50c
MAE MURRAY in "BROADWAY ROSE"
Also HERBERT RAWLINSON in "CONFIDENCE"
LARRY SEMON in "GOLF"
LATEST PATHE NEWS

SHUBERT-MAJESTIC — Tel. Beach 4520 — Mats. Daily at 2
THIS WEEK ONLY
Shubert All Star Vaudeville
BLANCHE RING & WINNINGER
Foremost Musical Comedy Stars, in "AS YOU PLEASE"
Fantastic Musical Revue in 2 acts; 20 people
And These All Star Vaudeville Acts
JIMMY HUSSEY & CO. — 5 Peppard Boys — Ethel Hopkins & Mr. Leo. Du Toll & Covey
Always a Big Show for $1.50
Daily Mats. 25c, 50c; Nights 25c, 50c, 75c, $1 (Except Sat. and Holidays)

SHUBERT — Tel. Beach 4520 — Matinee Daily
PRICES: Mats. 25c to $1.50; Nights 25c to $2.50
Shubert All Star Vaudeville
CHARLES RING & WINNINGER
Foremost Musical Comedy Stars, in "AS YOU PLEASE"
Fantastic Musical Revue in 2 acts; 20 people
And These All Star Vaudeville Acts
JIMMY HUSSEY & CO. — 5 Peppard Boys — Ethel Hopkins & Mr. Leo. Du Toll & Covey and Others
Always a Big Show for $1.50
Daily Mats. 25c, 50c; Nights 25c, 50c, 75c, $1 (Except Sat. and Holidays)

TEMPLE — THIS WEEK ONLY — POPULAR PRICES
A PHOTOPLAY FOR THE ENTIRE FAMILY
WITH FOX Screen Version of Mrs. Wiggs of the Cabbage Patch
"A LITTLE CHILD SHALL LEAD THEM"
A Screen Sweetheart Story

COLONIAL — Evgs. at 8. Mats. Wed. & Sat. at 2
LAST 10 TIMES
ZIEGFELD TRIUMPH
MARILYN MILLER
LEON ERROL
SALLY

WALDRON'S CASINO
SOCIAL MAIDS with BERT (Bubbles) WARD
Doors Open 12.30 — SHOW STARTS 1 P.M.

GAYETY — BURLESQUE
WILL ROGERS
HOWARD — BROADWAY BIG LEAGUERS
With speed, class and vaudeville, always something doing. 2 big hits.

GORDON'S — Cor. Washington and Boylston Sts.
Continuous 12 Noon to 11 P.M.
ALL STAR VAUDEVILLE
Direct from Keith's Boston Theatre
SICK MAN'S WIFE with Neena Peters. TEXAS FOUR, John S. Brine, Ann Gray, Eddie & Earl, Bernice Elmore, Comedy, Circus, Larry Senna

Amusements

SHUBERT-PLYMOUTH — Tel. Beach 4523 — Evgs. at 8:15 — Pop. Mat. Thurs. & Sat. at 2:15
TONIGHT at 8:15
YOU SHOULD SEE
The Wonder Show of the Universe!
THURSTON
THE GREAT MAGICIAN
DO THE SPIRITS RETURN?
THURSTON SAYS, YES
20 Million People Have Been and Applauded His Performances
See Thurston's Cabinet Demonstrations
Bring the Children to the Matinees
Thurs. & Sat. 50c to $1.50 Evs. 50c to $2.00

GORDON'S — SCOLLAY Sq. Olympia
EXTRA—ALL THIS WEEK
Screen's Greatest Sensation
RUDOLPH VALENTINO
In "BLOOD and SAND"
5 BIG VAUDEVILLE ACTS 5
LARRY SEMON COMEDY "GOLF"

"It's a Bird" — Locally Unknown
Fred McManus in "The American"
THE BAT
WILBUR THEATRE
SEATS 8 WEEKS AHEAD
Extra Mat. Oct. 12, Chris. Columbus Day

SELWYN — Evgs. at 8:15 — Wed. & Sat. at 2:15
MUSICAL COMEDY SENSATION
SHUFFLE ALONG
with and by
MILLER & LYLES — TWO MATS. BEST SEATS $2 — SISSLE & BLAKE

BOSTON OPERA HOUSE — Beg. Next MON. EVE., Sept. 25
ROBERT B. MANTELL and GENEVIEVE HAMPDEN
In Shakespearean and Classic Plays
Mon. Night, "Richelieu"; Tues. Night, "Romeo"; Wed. Mat., "As You Like It"; Wed. Night, "Julius Caesar"; Thurs. Night, "King Lear"; Fri. Night, "Macbeth"; Sat. Mat., "Merchant of Venice"; Sat. Night, "Julius Caesar"
Prices—50c to $2; Wed. Mat., 50c to $1.50
Opens TODAY

B. F. KEITH'S — Week of Sept. 18 at 2 and 8 — Beach 1234
EDDIE FOY & FAMILY
First Appearance in Boston of Entire Co.
ERROLL & MACY — EDITH CLASPER & CO., Billy Arlington & Co., Creelman, Smith & Barker, Hall and Witt, Weber Beranek & Co.
Extra—GRACE HAYES—Extra

BRAVES FIELD
TOMORROW AT 2:15
BRAVES vs. ST. LOUIS
Tickets at Partridge's, 49 Franklin St.

BOSTON — Continuous — THEATRE
SICK MAN'S WIFE with Neena Peters. TEXAS FOUR, John S. Brine, Ann Gray, Eddie & Earl, Bernice Elmore, Comedy, Circus, Larry Senna

A Give Away

She—What are you thinking about?
He—Just what you're thinking about?
She—If you do, I'll scream!

Amusements

GORDON'S OLYMPIA WASH ST
His Latest and Greatest Sensation
JACKIE COOGAN in "TROUBLE"
The Kid's Just Wonderful—Don't Miss It
5 BIG VAUDEVILLE ACTS 5
Larry Semon in "Golf" Five John Parks

COME ON ALONG AND GET THE LAUGH OF YOUR LIFE POSITIVELY YOU'LL LAST WEEK
THE LAUGH LID LIFTERS
HAROLD LLOYD
IN HIS 5 PARTS OF PURE
"GRANDMA'S BOY"
PARK THEATRE
Continuous 10 A.M. to 11:30 P.M.
SPECIAL PARK THEATRE ORCHESTRA

PROVINCETOWN
S.S. DOROTHY BRADFORD
3 DAYS MORE
SEPT. 16, 17, 19
NO TRIP SEPT. 18
Meals, Refreshments, Staterooms
Tel. CONGRESS 4175

MODERN BEACON — NOW PLAYING AT BOTH THEATRES
HOUSE PETERS and Great Cast
THE HUMAN HEARTS
THE WHOLE WORLD LOVES
"MARRIED PEOPLE" MABEL BALLIN & JOHN CRAIG

HOLLIS — Evgs. at 8:15. Mats. Wed. & Sat. at 2:15
NEXT MON.—SAM'S TOM'W
SAM H. HARRIS will present
FRANCINE LARRIMORE
in ARCHIE CRAWFORD'S GREAT COMEDY
PEOPLE

ARLINGTON — NOW — BEACH 5867
OPPORTUNITY KNOX
by William H. McMasters
EVGS. at 8:15 — WED. MAT. — SEATS ON SALE EVERY EVEN.
BOWDOIN — NO THEATRE
DAILY MATS. 25c, 50c, $1 — SEATS NOW SELLING
GREAT SCOTT'S "WHEN ROMANCE RIDES" by Booking for Rome
LARRY SEMON in "GOLF"

THE MONT PARNASSE — EVES. at 8. Mats. Wed. & Sat. at 2:10
POP. MAT. WED. Best Seats $2
SEC. COHAN'S Comedians
in Mr. Cohan's New Musical Play
LITTLE NELLIE KELLY

FRANKLIN PARK — All This Week "53 W. 53" FOX Presents
Monte Cristo
FREE AUTO PARKING

LANCASTER THEATRE
MARION DAVIES, "The Dixie's Play" ALICE CALHOUN, "A Girl's Desire"

DAILY DRESS PATTERN

The Boston American will mail this pattern to any address on receipt of 10 cents.

Be sure to give size when ordering. Please use care in making name and address legible. A new style book containing 400 illustrations will be sent on receipt of 10 cents. Write Pattern Dept., Boston American, 80 Summer street, Boston, 8, Mass.

HOUSE OR PORCH DRESS

Pattern 3622 is shown in this illustration. It is cut in seven sizes 34, 36, 38, 40, 42, 44 and 46 inches bust measure. A 38-inch size will require seven yards of 27-inch material. The width of the skirt at the foot is 2½ yards.

Gingham with pique for chemisette, collar and cuffs would be nice for this. It is attractive also for chambray, linen, percale, albatross, crepe, crepa mohair or flannelette.

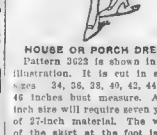

The Boston American will pay $1 for "Best Jokes" published. Address "Jokes," Boston American.

"Are all those articles of food you prohibit injurious to my health?" asked the patient.

"Oh, no," replied his physician, "but you've got to economize somewhat if you're going to pay my bill."

Harold Zenman,
No. 606 Summer street, Lynn.

Crystal Sets Not Infallible

DON'T expect too much of your crystal sets."

That is the advice of radio experts to novices. The crystal detector is a very good little apparatus but it cannot do the impossible and novices who have unexpected difficulty with their crystals should not allow themselves to become discouraged and give up the radio work.

The workable limit of crystal detector sets is not over thirty miles and amateurs should bear this fact in mind at all times. Occasionally, it is true, some radio fans can cover longer distances, even up to a hundred miles, but these cases are rare and can be classed as "freak" performances.

In places near broadcasting stations, the crystal detectors are efficient. But where a long distance intervenes between your station and the nearest broadcasting station, eliminate the crystal detector, if you want best results.

Radio Facilities.

An important step toward increasing the radio facilities of the Radio Corporation of America has been taken with the agreement recently signed by that company and the Postal Telegraph-Cable Company whereby the stations of the latter company become agencies for the Radio Company for the acceptance of radiograms for transmission abroad.

Announcement was made by President Edward J. Nally of the Radio Corporation. Radiograms coming over the land wires from Postal Telegraph stations will be received at the Central Radio office, No. 64 Broad street, New York, where all the eastern stations of the Radio Corporation are controlled.

EMBARRASSING MOMENTS

The Boston American will pay $1 for every letter published on "The Most Embarrassing Moment in My Life." Address Embarrassing Moments, Boston American.

One hot day I had an errand to do at some distance. When I arrived at the store I was very warm. My handkerchief was in the pocket of my petticoat. Immediately upon entering the store two salesmen stepped forward to assist me, one on my right and the other on my left. But I needed that handkerchief. Trying to talk coherently to one salesman, while I hoped the other one would look the other way, I slowly lifted my skirt, and got my handkerchief.

M. A. NEWTON.
No. 76 Clarkson street, Dorchester 26, Mass.

RADIO PROGRAM

AMRAD, WGI, MEDFORD.

7:00 a. m.—"Before Breakfast Set-Ups." Mr. Arthur B. Baird of Caine's College of Physical Culture. 7:00-7:20—Toning up exercises for business men. 7:20-7:40—Weight reducing exercises. 7:40-8:00—Weight increasing exercises. A short talk follows the workout.

10:00—Musical program.

11:30—Official weather forecast (485 meters).

1:30 p. m.—Boston farmers' produce market report (485 meters).

2:00—Current events, Boston Traveler.

2:25—Musical program.

4:00—Market report—U. S. Bureau of Agriculture Economics (485 meters).

6:30—Boston police reports, Boston police headquarters. Late news flashes—early sport news—Boston American.

7:00—Evening program:

1—"The Family Circle," conducted by the Youth's Companion.

1—"A Lover's Quarrel."

2—"Handling Heavy Things."

3—"Cap'n Sprout Saves his Life."

II—Weekly business report, by Roscoe W. Bibson.

III—World market survey. Bulletins by cable and radio on export conditions. U. S. Department of Commerce.

IV—Final baseball scores—Boston American.

V—"Russian Refugees in Constantinople," Mr. Jasper Whiting, recently returned from a trip through Turkey and Southern Russia.

VI—Concert. Miss Sonja E. Gyzander, contralto soloist of the Faden Baptist Church. Miss May Forslind at the piano.

1—Aria from the opera Hero-diade, Massenet.

2—(a) Cadman's "Dream Tryst."

(b) Cadman's Love Like the Dawn Came Stealing."

(c) Cadman's "Little Land of Hearts Desire."

3—(a) Liszt's "Breathe Gently My Song."

(b) Robert Cummings Clarke's "A Bowl of Roses."

(c) Liza Lehman's arrangement of "Annie Laurie."

THE SHEPARD STORES, BOSTON

4 p.m.—Dance Music, The Shepard Colonial Orchestra.

4:20—Selections on the Wolte Mignon Player Piano.

4.30—Dance Music, The Shepard Colonial Orchestra.

4:50—Selections on Victrola.

10—Dance Music, Smyth's Four-O-More Orchestra of Quincy, Mass. Frederick F. Smith, pianist and xylophonist; piano, Frederick F. Smyth; violin, Morris Burg; saxophone, Elmer Kristen; Cornet, Harold Merrill; drums, Harold Severance; xylophone, Horace A. Black.

Program

1—"C C 4 March"	Fox Trot
2—"Tomorrow Morning"	Fox Trot
3—"Say It While You Can"	Fox Trot
4—"Why Should I Cry Over You"	Waltz
5—"Mr. and Mrs."	Fox Trot
6—"Just Like Me Would When It's Over"	Fox Trot
7—"Song of Bombay"	Fox Trot
8—"Sweet Indiana Home"	Fox Trot
9—"Are You Playing Fair"	Fox Trot
11—"Down the Sunshine Path"	Waltz
12—"Nobody Lied When They Said I'm Glad"	Fox Trot
13—"For the Sake of Auld Lang Syne"	Waltz

Easy Deduction.

"Now, Archibald, tell me what an engineer is," said the teacher.

"He is a man who works an engine," replied Archibald. "Correct," said the teacher. "Now, William, can you tell me what a pioneer is?" "Yess, sir," answered William, "he's a man who works a plane."

Best Recipes

New England housewives are requested to send in recipes for appetizing dishes. One dollar will be sent each winner printed here. Address Recipe Editor, Boston American 8, Boston, Mass.

Molasses Cookies

One cup molasses, one teaspoon bicarbonate of soda, one teaspoon salt, one tablespoon ginger, one tablespoon hot water, one-half teaspoon of vanilla.

Sift the soda, salt and ginger into molasses, add the water and add enough dripping, flour enough to make dough of consistency for rolling.

Roll it out on a floured board, cut it with a floured cutter, and bake the cookies about eight minutes in a moderate oven.

ANNA McALOON.
No. 34 Myrtle street, Tauton, Mass.

Green Pea Omelet

Melt 1 tablespoon butter in an omelet pan. Mix 4 tablespoons water with the yolks of four eggs beaten until light. Add salt and pepper to suit taste. Carefully fold this mixture into the stiffly beaten whites of four eggs. Turn into a heated pan. Let the pan remain on the stove until the bottom of the omelet is a delicate brown. Place in a moderate oven until top of omelet is firm. If fresh peas, cook, season and thicken. Spread on one-half of omelet, fold other half over peas. Place on hot serving dish.

ANNA M. CURRAN.
No. 32 Prospect street, Westfield, Mass.

Sharpest Break in Months Follow Unfavorable Near East News

FORBES' VIEWS ON FINANCE

By B. C. Forbes

The fine [illegible] New York [illegible] commencement [illegible] and [illegible] of the week [illegible] out of [illegible]

Reflection on this momentous [illegible] A Volume [illegible] and [illegible] and [illegible] a few of the basic considerations involved.

What are they?

First [illegible] [illegible] a national factor, making it not only feasible but easy for people to [illegible] [illegible] in that part of the country. It is almost literally true that to-day [illegible] needed to transform western deserts into fertile gardens and fields is water. And engineers in San [illegible] and [illegible] the needed water.

• • •

What of transportation?

[illegible] [illegible] indeed not the [illegible] [illegible] [illegible]

RUSH TO SHOW SKILL WITH RAZOR

The Barber Editor of the American has been so busy interviewing tonsorialists that he hasn't had time to get shaved.

The latest hair-cutting, shaving, shampooing, massaging, singeing, bewelling entry is Placido Ferrara of No. 73 B street, South Boston. He came in, all a-lather, with the official program of the famous Barber Contest and Ball held on December 5, 1918, at Convention Hall.

It was at this ball that William Cassiano won a silver cup as champion barber of the world, and subsequently Mr. Cassiano has offered to put up a side bet of $1000 that he can beat John Insello, No. 1769 Washington street, and $1000 that he can trim Isidore Marrone of the same address.

According to the official records, Cassiano won the first prize, which was a silver loving cup, $70 in gold and a dozen razors.

Now comes Ferrara, who didn't win any prize, and says:

"I make no accusations, but it is well known that Cassiano brought his own customers along, had to pick out my customers from those who were present. It is easy to win with a prepared subject.

"It is true that Cassiano won the cup. But now I will challenge him to a contest in which the customers are selected by a committee, so that neither of us will have an advantage. I will put up a side bet of $200 against Cassiano.

"As far as Insello and Marrone are concerned, I hardly think they are not worthy of consideration seriously. They may be good barbers in an amateur way, but not for competitive purposes.

"If this contest is to be held for the benefit of the Boston Academy Christmas Basket Fund, then I suggest you use the same committee of judges that made the same timekeepers that were used in the contest of 1918."

The committee referred to consisted of:

F. E. Melone of the Tremont Building barber shop; John Calamara, No. 138 Summer street, and James V. Aiello, No. 12 Bennet street. The referee and Joe Barbera were the timekeepers.

The Barber Editor will be pleased to hear from these gentlemen.

VOLCANO THREATENS NICARAGUA CROPS

Managua, Nicaragua, Sept. 18.—Lava is flowing from the crater of the volcano Santiago, situated at Masaya, Arrola. The eruption threatens to destroy the crops in the vicinity.

REAL ESTATE HAPPENINGS

One of the largest real estate parcels of its kind in Boston changed hands during the past week. Herman N. Ambler et al Harry Citron conveyed to Dr. Nathaniel Glebow a five-story brick building containing forty suites, at 1395-1395 Commonwealth avenue, Allston. Buildings, together with the land, are assessed for $172,000, although the price paid was reported as much in excess of the assessed valuation. Vincent A. Jenkins was the broker in the transaction.

SALE ON BEACON HILL.

Deeds have gone to record in the transfer of No. 102 Mt. Vernon street, Beacon Hill, Agnes B. Day conveying title to Francis Stanford. The property is situated next to the corner of West Cedar street and consists of a lot of land containing 832 square feet, assessed for $6,800, together with a three-and-one-half-story brick and stone dwelling. Total assessment is due being $19,000. The brokers in the transfer were Street & Company.

TREMONT STREET PROPERTY SOLD.

The office of Frederick A. Leavitt and Henry A. Burnham report the sale for Martin C. Hook of the property 966-968 Tremont street, Boston, assessed for $7,700, of which $3,700 is on the lot of 1,847 square feet of land; also the property 1091-1093 Tremont street, Roxbury, assessed at $3,000, $1,600 being on the lot of 800 square feet. Abraham Finn et al., the purchasers, have started alterations on the 966-968 Tremont street property.

ARLINGTON AND WATERTOWN TRANSACTIONS.

One of the most valuable mercantile sites in Arlington Centre was sold during the fast week through the office of Henderson & Ross. Title was passed from the Interstate Investment Corporation to Mary MacDonough through Edward N. Wyner. The transaction involved approximately 6,400 square feet of land, with a frontage of sixty-four feet on Massachusetts avenue at No. 7. Plans for the erection of a modern store building are likely to start the construction of an attractive store building.

A handsome residence has been sold in Watertown for Charles Brigham the brick and stucco dwelling of English architecture located at Garfield road and Brigham road. Included are also a gardener's cottage, stable and 2½ acres of land. The purchasers are Mr. and Mrs. Albert F. Gilmore.

ROSLINDALE SALE.

Robert T. Fowler has sold for Eugene P. Cruff the house at 67 Longyear street. The property consists of a new two-family frame dwelling and 8709 square feet of land. The property, being new, so far as sold, but it is understood that the selling price was in the vicinity of $12,000. John M. Maloney of Somerville, the purchaser, will occupy.

BUYS IN DORCHESTER.

William Scranage has sold the property at 13 Bragdon street, Dorchester, to Anna B. Lane et al. There are 2644 square feet of land included in the $900, the assessment being $2800. The buyer will occupy. J. D. Bruce was the broker.

SALE AND LEASES REPORTED.

Harriet P. Reynolds has conveyed to William J. Stoloff the property numbered 136-138 Shawmut avenue and also having a frontage on Waterford street. This property consists of 6000 square feet of land, with a frame building on Shawmut avenue and a brick building on Waterford street.

The trustees of the Devonshire Building have leased the store at 27 Devonshire street to the Devonshire Building for a long term of years to August H. Radtke, who will occupy upon completion of extensive alterations.

Max Shuman has leased the second floor at 2 Portland street to Leo Levine, who will occupy for dental parlors.

These transactions were negotiated through the office of Whitcomb & Company, 10 State street, Boston.

TRANSFERS RECORDED.

Transfers recorded at the Suffolk County Registry of Deeds, Friday, September 15, according to the files of the Boston Real Estate Exchange, were as follows:

City Proper.

North End Savings Bank to Mary J. Earle, W. Dudeney street.

Frances P. Lacy, trustee, to William W. Asher, Cambridge and Bo. Dudeney streets.

William N. Ambler to John McIntosh, et al, Dudeney, Bo. Dudeney streets.

Paul W. Hallowell to Charles H. Cummings, 1 Lovell street.

Cornelia Lovell Estate to Leonard Aiello, et ux, Tremont street.

John H. Welsh to Emma R. Alfard, Crossstreet.

Francis W. Hunnewell, et al., to Nora E. Murphy, Hanson street.

Edith Bosson to Joseph Zagarella, Baxter street.

Agnes H. Wilson to Henry Dehablan, Mercer street.

East Boston.

Mary Duffy, et al., to Frank Puso, et al., Saratoga street.

Hattie N. Hutchison to Florie Head, Meridian street.

Mary Mahoney to Giovanni Herzitzi, et ux., Wordsworth street.

Roxbury.

Anne M. Brandenburg to Ida F. Hottin, Ashland street.

Charles H. Goodwin to Michael Sullivan, et ux., one one-hundredth.

Rebecca F. Bradley to Daniel McMillan, Washington street.

Frank E. Whiteman to Ezekiel Hall et ux., thirteen parcels.

Mary E. Hall et al. to Libbeus Estate Trust, Centre, Buford and other streets.

Carmilla A. Simonds (mortgagee) to Caroline Simonds, one-third interest.

Dorchester.

Charles J. Donovan et al. to Richard O'Brien et al., Maria and Percival streets.

Henry C. Brown, trustee, to Hamlin L. O'Callahan, Clover street.

Boston Terminal Company to International Trust Company, Neponset avenue.

Katherine F. Trimbel to Fanny Gordon, Bowdoin street.

Bridget V. Tully to William Hesseltine et al., Bowdoin street.

Ellen Reed to Michael F. Powers et ux., Blaisdell place.

Mary Greenblatt to Abeth L. Silverstein, Blue Hill avenue.

Harry J. Greenblatt to Louis Requera, Blue Hill avenue.

Frederick Lowe to Edward Reinhardt, et ux., Bowdoin street.

Investment Realty Company to S. Franklin Sutherland, Monadnock street.

Brighton.

E. Beatrice Spragg to Coures W. Wickenheiser, Antwerp and Aaron streets.

Charlestown.

Morris L. Rafter to Harriet Litman, Cambridge, Bunker Hill and Concord streets and Richland street.

SAYS FORD IS BLINDED BY PROSPERITY

By JOHN C. KLEIN.
Cosmopolitan News Service Staff Correspondent.

New York, Sept. 18.—Henry Ford's golden harvest of millions of dollars in profits from his automobiles have blinded his business judgment, Seymour L. Crowell, president of the New York Stock Exchange, said today in commenting on the shutdown of the Ford factories.

"If Mr. Ford's solicitude for his fellow-man is as transcendental as the world is led to believe, why doesn't he devote some of his immense profits to keeping his thousands of workmen employed, thus avoiding suffering and distress to them and those dependent upon them?" he asked, in speaking of the closing of the Ford plants, which is said Ford undertook "because of his inability to get coal at his own price."

"Henry Ford's assertion, as reported in press dispatches from Detroit, that Wall Street exercises an improper control or in any way influences the Interstate Commerce Commission or any other governmental authority," Mr. Crowell continued, "is too ridiculous to be taken seriously."

"Mr. Ford usually 'sees red' when talking about Wall Street.

"It would be interesting to know how much money Mr. Ford secretly paid out in his anti-Newberry campaign. Everybody does unwise things at times, as for instance Mr. Ford's memorable personally conducted trip to Europe several years ago to stop the World War, which did not stop.

"The good book says, 'Judge not, lest ye be judged.'

"It is easy to make unfounded charges, but a different thing to prove them. Wall Street, so far as my information goes, is not permitting its 'avarice' to take advantage of the public's need as long as the public will sit by and stand for it. Honesty and square dealing is not confined altogether to those not in Wall Street."

100,000 Idle: Ford Seeks to Solve Fuel Problem

Detroit, Sept. 18 (By the Associated Press).—An industrial army of more than 100,000 today entered upon a period of idleness, and the mammoth Ford Motor Company plants were deserted, except for caretakers, for the first time in months.

As many of the idle factory workers were seeking new jobs Henry Ford renewed his efforts to solve his fuel problem. His task, he maintained, was to find a cheap fuel to be considered a reasonable price. To accept coal at prices quoted him, Mr. Ford declared, would "be considered a "submission to profiteers."

Edsel B. Ford, president of the company, called the hope high in a way out of the fuel difficulty might soon be found.

Ford received the report plan of the Chamber of Commerce of the United States for a nation-wide co-operative agreement among manufacturers would aid the company still was in doubt. As outlined here, the plan is in agreement with Mr. Ford's stand in the coal situation, to the extent that it would provide against undue price inflation as well as for transportation to all industries large and small, of enough fuel to keep them in operation.

NAVY YARD'S FATE IN RODMAN'S HANDS

Washington, Sept. 18.—Rear Admiral Hugh Rodman, recently appointed to the head of the new naval board to decide which of the navy yards and stations are to be continued in active service, is one of the men who will decide whether Boston retains its Navy Yard. With the Hingham Naval Camp already abandoned, those who are in public service here do not attempt to have the Charlestown Navy Yard remain a Boston institution.

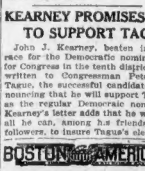

Admiral Rodman

KEARNEY PROMISES TO SUPPORT TAGUE

John J. Kearney, beaten in the race for the Democratic nomination for Congressman in the tenth district, has written to Congressman Peter F. Tague, the successful candidate, announcing that he will support Tague as the regular Democratic nominee. Kearney's letter adds that he will do all he can among his friends and followers, to insure Tague's election.

BOSTON AMERICAN

Published daily (except Sunday), by Hearst-Boston Publishing Company, 80 Summer st., Boston. Telephone Main 5180.

Entered at Boston (Mass.) postoffice as second class matter.

Subscription rates: Daily and Sunday, one year, $8.00; six months, $4.25; three months, $2.25; one month, 75c. Daily only, one year, $6.00; six months, $3.25; three months, $1.75; one month, 60c. Sunday only, one year, $2.00; six months, $1.00; three months, 50c; one month, 25c. Foreign and Canada, $10.00 per year.

Subscribers desiring address changed must give old as well as new address.

Subscribers will please notify the Boston American promptly of any irregularity in delivery.

Foreign Representatives: Chicago, Hearst Building; New York, Hearst Building; San Francisco, Hearst Building; Los Angeles, Hearst Building; Seattle, Hearst Building; Atlanta, Hearst Building; Detroit, Hearst Building; Cleveland, Hearst Building; Minneapolis, Hearst Building; Kansas City, Hearst Building; Boston, Hearst Building; Washington, Hearst Building; Toronto, Canada, Hearst Building.

The Boston American assumes no financial responsibility for typographical errors in advertisements, but will notice that part of an advertisement in which the typographical error occurs. Advertisements must be submitted by 12 M. for insertion the same day.

S. WATERMAN & SONS, INC. UNDERTAKERS
City and Out of Town Service

CLASSIFIED ADVERTISING

TRAVEL GUIDE

NEW YORK $5.19
Via Rail and Boat
Outside rooms with running water for $5.19. Hot and cold running water from So. Station $1.00, daylight automobile trips. Steamer leaves Providence 7 P.M.
COLONIAL LINE Phone Cong.2780 199 York St. Boston

BATH Connections for Lewiston, Augusta and Waterville
Northern Route
Islands Ports of Call
Cedar Grove and Castleton Sts. Portland
Leaving Long Wharf
KENNEBEC NAVIGATION CO.
Foster's Wharf, Boston. Tel. Main 4815

BAY STATE LINE NEW YORK $25
STEAMBOATS, Sun., $2.25 and $3.00. Short Steamships Georgia and Tennessee. Leave Pier 4, F. R. Stanford Line. Tickets and staterooms at South Station. Bay State Consolidated Ticket Office.

SCHOOLS AND COLLEGES

Accredited Day and Evening Courses leading to the Degree of Doctor of Medicine Surgery
Study Medicine at night
Through school, state or professional credentials.
Chicago Medical School
3630 Shields Ave., Chicago

DERMATOLOGY

LOOK 20 YEARS YOUNGER
The lifting process restores at once the natural contour and beauty of the face. Tightens loose skin about eyes and corners of the mouth and lifts the sagging jowls and cheeks.
HAVE YOU A BAD NOSE?
Twisted, Misshapen, Bonted, Dished, Snub, Twisted, Flattened, Hooked, Hypercorrected, Scarred or otherwise Deformed Nose, Outstanding, Twisted, Malformed Ears, Imperfect Eyebrows, Frowns, Deep-set Eyelids, Deep Lines, Sagging Face, Bagging Chins, Receding Chins, Double Chins, Wrinkles, Blackheads, Pits, Scars, Warts, Pimples, Blackheads, Pits, Skin Blotches, Red Veins, Red Nose, Birthmarks, Scalp Troubles and Baldness and all facial Blemishes corrected painlessly and permanently.
Special Treatment for Permanent Removal of Freckles, Moles, Warts, Superfluous Hair, etc. Consultation free. Hours 9 to 4 daily. Evenings by appointment.
E. P. REID, M.D. Tel. 100 BOYLSTON ST., Room 829
BEWARE OF IMITATORS
Oldest and best known established in this island.
Write for illustrated free book.

LEGAL AND PUBLIC NOTICES

JUSTICE OF THE PEACE AL COREY
NOTARY. Public. Conveyancing. Collecting over 219 Columbia av., Dorch. Dewey Square 1000.

ALICE G. HATCH, having left my bed and board, I will pay no debts of her contract after Sept. 18, 22. OSCAR E. HATCH, Chas. Hatch.

LOST AND FOUND

LOST — Black Cocker Spaniel, wire-haired bitch. Answers to name of Judy. Left Tuesday, Sept. 12, from 1 Bay State road. Finder please notify Mrs. R. E. HALE and receive reward.

CASH REGISTERS

National Cash Registers
REBUILT, bought and sold. F. T. KNIGHT, 1 Central sq., Cambridge. Tel. Cam. 4194.

ICE CHESTS AND STORE FIXTURES
For Grocery & Market Restaurants
Whitman Co.—Sullivan Sq.

DEATHS

ASTROM—In Brookline, September 15, Carl Astrom, husband of Hilma Astrom, aged 63 years. Funeral Monday, 2 P.M., at the Gate of Heaven Church, Lowell. Services at funeral private, kindly omit flowers. Member F. C. C. Chandler Post 101, G. A. R.

ATCHISON—In South Boston, Sept. 16, Thomas (Jesse Jones), beloved wife of Thomas Atchison.

BAKER—In Boston, Sept. 16, Mary E., wife of Henry C. Baker, aged 75 years. Services at the Gate of Heaven Church, corner of E. 7th and Dorchester streets, South Boston, Monday, Sept. 18, at 7:30. Relatives and friends invited.

ATKINS—In Somerville, Sept. 16, Daniel, husband of Mary Atkins, aged 74 years. Funeral services at Forest Hills Crematory, Monday, Sept. 18, at 1 P.M. Relatives and friends invited.

BERRY—In Boston, Sept. 16, Daniel, son of the late Daniel and Ellen Higgins Berry, beloved husband of Mary Berry, Mrs. Mary Brennan, 22 Elliot st, Monday, Sept. 18, at 8:15 A.M., thence to St. Peter's Church at 9 o'clock. Relatives and friends invited. Auto service.

BOLAND—In Medford Hillside, Sept. 16, Mary E., beloved wife of Joseph F. Boland, aged 57 years. Funeral from her late residence, 2 Nowell road, Medford, Tuesday, Sept. 19, at 8:30 A.M., thence to St. Joseph's Church at 9 o'clock. Relatives and friends invited.

BOTENS—In Roxbury, Sept. 15, Marie Botens.

Funeral from her late residence 25 Cedar st, Roxbury, Monday, Sept. 18, at 8:30 A.M., thence to St. Joseph's Church at 9 o'clock. Relatives and friends invited.

BUTTIMER—Died in Massachusetts General Hospital, Sept. 16, Mary Ann, wife of Patrick Buttimer and Catherine Barrett Buttimer.

Funeral from late residence, 9½ Hemenway st, Monday, Sept. 18, at 8:30 A.M., thence to the Church of the Holy Trinity at 10 o'clock. Relatives and friends invited.

BRIAN—In Roxbury, Sept. 14, Patrick J. Brian, beloved husband of Mary Brian (nee of Lough).

Funeral from his late residence, 100 Convent st., Monday, September 18, at 8:30 A.M., thence to St. Alphonsus Church at 9 o'clock. Relatives and friends invited. Interment in Catherine's Cemetery. No. 60, M. C. O. Auto service. Arlington 1000.

BUTTIMER—Died in Massachusetts General Hospital, Sept. 16, Mary Ann, wife of Patrick Buttimer and Catherine Barrett Buttimer.

Funeral from late residence, 9½ Hemenway st, Monday, Sept. 18, at 8:30 A.M., thence to the Church of the Holy Trinity at 10 o'clock. Relatives and friends invited.

BRIAN—In Roxbury, Sept. 14, Patrick J. Brian, beloved husband of Mary Brian (nee of Lough).

Funeral from his late residence, 100 Convent st., Monday, September 18, at 8:30 A.M., thence to St. Alphonsus Church at 9 o'clock. Relatives and friends invited. Interment in Catherine's Cemetery. No. 60, M. C. O. Auto service. Arlington 1000.

BOLAND—In Medford Hillside, Sept. 16, Mary E., beloved wife of Joseph F. Boland, aged 57 years. Funeral from her late residence, 2 Nowell road, Medford, Tuesday, Sept. 19, at 8:30 A.M., thence to St. Joseph's Church at 9 o'clock. Relatives and friends invited.

BOTENS—In Roxbury, Sept. 15, Marie Botens.

Funeral from her late residence 25 Cedar st, Roxbury, Monday, Sept. 18, at 8:30 A.M., thence to St. Joseph's Church at 9 o'clock. Relatives and friends invited

No Boston business man ever succeeded by depreciating the worth of his goods or remaining silent as to their merits.—*Rev. Edwin H. Byington.*

BOSTON AMERICAN

Largest Evening Circulation in New England—Septem 18, 1922

The earliest permanent trust fund held by the city of Boston was instituted in 1674, the Gibbs school fund.

To Create Farmers—

Including JEWISH Farmers, Is Important Work

Copyright, 1922, Star Co.

At Farmingdale, Long Island, is the "State Institute of Applied Agriculture," an institution that had rendered great service, especially because IT HAS TAKEN YOUNG MEN FROM THE CITIES INTO THE COUNTRY AND INTERESTED THEM IN AGRICULTURE.

The nation needs some force to offset the constant tendency of young men to leave the country and go to the cities.

Of that Farmingdale institute, Theodore Roosevelt, a near neighbor of Mr. Johnson, the head of the institute, said:

"Among all valuable agricultural colleges of the nation, the institution at Farmingdale stands out, because it doesn't only teach farming but, to an extent equalled nowhere else, it CREATES FARMERS."

A conspicuous lack of judgment has been shown in some of the attacks made upon the institution which "deals with green boys from the city," as the cities are accustomed to dealing with green boys from the country.

One of the men attacking the institution, and completely misunderstanding its value, complained of the fact that it draws so many agricultural students from New York city.

A person of little judgment, he said:

"No good will come to agriculture from educating a lot of Jews."

There were a "lot of Jews" engaged in agriculture, most usefully and successfully, several thousand years before there was any "United States."

Perhaps if there were MORE "lots of Jews" engaged in farming in the United States farming would become a better business, FOR THE FARMERS.

You would not find Jewish farmers indefinitely producing milk, raising the calves, milking the cows before daylight, and selling the milk at three cents a quart to be sold later on for fifteen cents a quart.

You hear one kind of idiot denouncing a public institution because it encourages Jewish boys to leave the city and study agriculture, and you hear another kind of idiot complaining that Jewish people congregate in the cities and do not go to the country enough.

Where Jewish people go is THEIR BUSINESS.

If they choose to study at such institutions as the agricultural school on Long Island, so much the better for agriculture, and for them.

If they choose to congregate in big cities, as they do undoubtedly, so much the better. For the power of their vote there is useful as a check to anti-Semitism and to race hatred and prejudice.

About the rights and wrongs of the fight going on over the agricultural institution at Farmingdale, this newspaper has no actual information. But it does know that the institution has been extremely wise in taking young men from the city, including a "lot of Jews," and interesting them in modern American agricultural methods. Mr. Johnson, the manager, has taken young soldiers, wounded or gassed or victims of shell shock unfit for city life, and with great patience and kindness has helped them to become self-supporting.

That institution is important because it ACTUALLY CREATES FARMERS, sending boys to farms from the cities, fighting through education against the force that drives boys to the cities FROM THE FARMS.

It is not likely that the gentleman who objects to a "lot of Jews" or "a lot of city boys" being taught farming will have his own way.

If you want information about the Farmingdale institution or about farming or of any of its branches, and if you live in New York city or Brooklyn or anywhere near; you can get the information by writing to A. A. Johnson, Farmingdale, L. I., telling him what you want to know.

Both boys and girls are taught, scientifically, about big farms and little farms, about many acre fields, far out in the country, or chicken farming and radish planting in the city back yard.

Mr. Kipling Denies

That Is Not Important—This IS

Copyright, 1922, Star Co.

Kipling denies his interview, on second thought. Some will believe his denial, others will not. Those who agree with his idea that America is cold-blooded and not inclined to help Europe will be interested in the latest statement by Mr. Crissinger, Comptroller of the Currency.

"IN THE PAST EIGHT YEARS THIS COUNTRY HAS SENT ABROAD TWENTY-TWO THOUSAND MILLION DOLLARS." That is a good deal of money, TWENTY-TWO BILLIONS, in real cash.

It must have done a little to stabilize Europe's finances.

If those gentlemen would stop fighting EACH OTHER, stop competing in big navies, stop keeping up standing armies of seven hundred thousand men, etc., they might get back to prosperity. But they won't get back as long as they dream that the United States can be persuaded to finance their foolishness, build their battleships and supply pay for their armies. Twenty-two billions, more than twenty times our national debt before the war, is enough.

They Hear Henry Ford

So He's Useful

Copyright, 1922, Star Co.

Henry Ford says the coal profiteers are using the Interstate Commerce Commission to help them rob the public. "In the control of empty coal cars the Interstate Commerce Commission is playing into the hands of profiteers," says Mr. Ford. Sometimes he is wrong, sometimes he is right.

Always it is a good thing for the country to have a man whom the newspapers MUST quote, a gentleman worth at least a thousand million dollars, saying what he believes emphatically. If he were worth only ten cents he WOULDN'T be quoted, but somebody WOULD put him in jail.

The Object Lesson

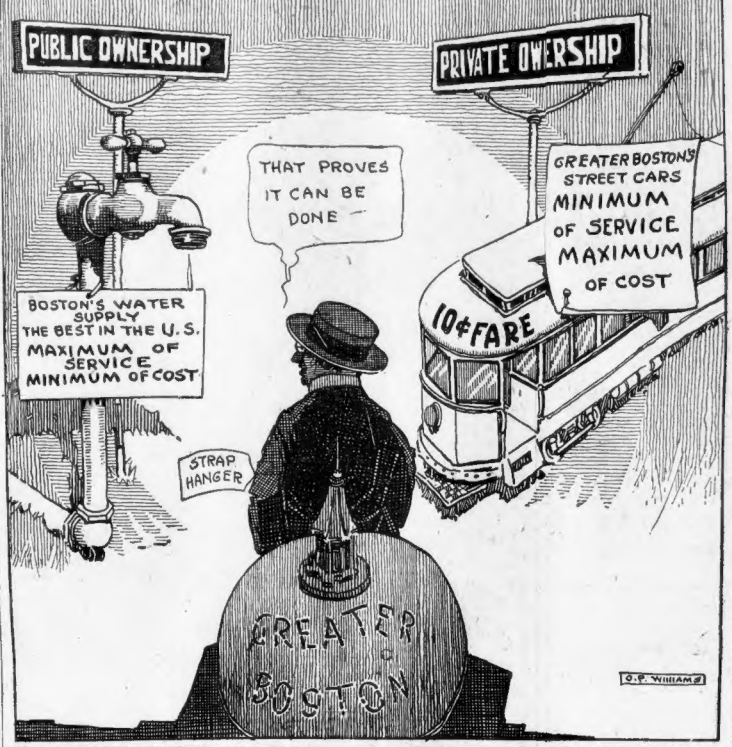
PUBLIC OWNERSHIP
PRIVATE OWNERSHIP
THAT PROVES IT CAN BE DONE
GREATER BOSTON'S STREET CARS MINIMUM OF SERVICE MAXIMUM OF COST
BOSTON'S WATER SUPPLY THE BEST IN THE U.S. MAXIMUM OF SERVICE MINIMUM OF COST
10¢ FARE
STRAP HANGER
GREATER BOSTON
O.P. WILLIAMS

Looking for a Wife

By Dr. Charles Fleischer

THOUGH Peppino Magro is only about two feet high (most of us are considerably higher than that above our two feet), and though he weighs less than fifty pounds, he feels big and heavy enough for marriage.

Peppino was born in Messina, Italy, twenty-nine years ago. But he has been in this country since 1913. He has the altogether worthy ambition of becoming an American citizen.

We believe that this will add considerably to his stature.

When he appeared for his final papers before the Federal Naturalization Bureau in Brooklyn, he was subjected to the usual routine.

Asked about his occupation, he answered: "Exhibiting myself."

Lucky midget, who herein at least has decidedly the advantage of most of us. Far from being paid, we are pretty sure to pay heavily whenever we make an exhibition of ourselves.

Duly came to the littlest man the impertinently pertinent question: "Are you married?"

To which he replied: "No; but I'm looking for a wife."

Herein once more the scientist is proven right when he asserts that in Nature (as before God) there is neither large nor little, great nor small.

For the littlest man on earth is as much interested in marriage as the veriest giant.

Let us hope that Peppino does not lose his heart to any of his "freak" companions. It would be a pity to see him mismated with the bearded lady or yoked in a misalliance with the Amazonian snake charmer.

Not, of course, that there is anything intrinsically objectionable in either of these fair women. But as mates for our wisp of a midget—

And yet, who knows?

We have seen wedded couples aplenty who, to all outward seeming, appear to be as obviously mismated as the two-foot Wagner and the gigantesque fellow freaks whom we are not wishing on him.

Nor are we referring to merely physical disproportion.

Indeed, it is among the commonest of "foolish questions" to ask what Jack Nincompoop ever saw in his wife. Or she, for that matter, in him?

And yet they seem to be ridiantly happy!

Copyright, 1922, by King Features Syndicate.

THE VOICE OF NEW ENGLAND

No Attention Paid to Anonymous Communications

People's Palace

Editor Boston American:

The Salvation Army owns and operates a lodging house on Washington street, known as "Peoples' Palace." Prices for lodging, prevailing here, even during the war, have been from 35 to 60 cents. Recently the prices were raised in spite of hard times.

Rooms that were formerly 35 cents are now 40 and 50 cents. The men who come here are all practically down and out and this small increase means not even a cheap breakfast There is no legitimate reason for raising prices.

It is called "Peoples' Palace," but it is more like a jail, with its cells and Bibb.

JOHN J. FOLEY.

Editor Boston American:

The above John J. Foley is not known here. The facts of the matter are that we have rearranged some of the rooms. There are considerably over one hundred rooms at thirty-five cents. We have just spent a great deal of money renewing the plumbing. Our coal bills have been tremendous. We have recently had to renew most of the mattresses. The institution is not carrying itself, and we have got to spend in the next year or two not less than twelve or fifteen thousand dollars in making it over. We have an element to deal with that are trying to work us every way they possibly can. They steal sheets and towels. The place is kept as clean as it can be kept with the element that we handle.

W. A. McINTYRE.
Colonel Salvation Army.

Shame to Boston

Editor Boston American:

Don't you think it a shame that in a city like Boston that 50 to 100 people have had to sleep on the Common all Summer, most of them not knowing where there next meal was coming from?

To be sure, some have brought these conditions on themselves, but there are hundreds of men willing to earn an honest living and cannot find employment.

It certainly would have been a great act of charity if some of these missions could have been there on a cold rainy night and pass out a hot cup of coffee and sandwiches to some of the boys in this city where tons of food are wasted every day.

CHRISTOPHER JANS.

Irish Martyrs

Editor Boston American:

I would like to answer the letter written by Mr. Doyle on the situation of Ireland. He don't seem to understand it. Terrence Macswiney, Burgess, Harry Boland and several others died for the Republic of Ireland. Those on the Free State died to keep Ireland within the British Empire. About De Valera's gunmen, they are men who took the oath of allegiance to the Irish republic and will die for it. The Free State is driving the Irish people to swear allegiance to the British Empire. JOHN MURPHY.

Concord, Mass.

Remove Decayed Wreaths

Editor Boston American:

Permit me to call to the attention of veteran organizations who have, by permission of our city governments, changed the names of various squares and dedicated them in remembrance of our departed comrades, that in many instances they have forgotten why such a ceremony was conducted, when after many months the floral tributes placed there have decayed and, instead of their being removed, they are left to rot further. Either the veteran organization, or some one detailed by the city government should be alert to such conditions and remove the floral pieces a few days after dedication.

LEE C. KITSON,
Adjutant, Somerville Post No. 19, A. L.

"Some Service"

Editor Boston American:

I wish to call your attention to the latest. The Boston Elevated announced, through the papers a few days ago, a five-cent fare on the Charles street line. Now, what they are doing is this: A passenger who lives on Charles street and wants to go to the market must either walk or pay two fares and transfer at Bowdoin square. Some service. Ten cents for half a mile.

A CITY TAX PAYER.

Bulky Blockades

Editor Boston American:

I consider a great hindrance rather than a help the unsightly, lofty blockades located in Adams and Scollay squares, property of the "L" company.

Pedestrians, automobilists and last but not least the horse, suffer a menace and complete obstruction of view thereby. It is not unreasonable to ask the reduction of the loftiness of the structures to a level of about 4 feet as are some other entrances and exits. The menace would be removed by a comprehensive view at all points, the traffic become more efficient.

EDWIN J. HAYWARD
Somerville.

If This Is Your Birthday

You Are LUCKY

MEN and women born this day differ as the two poles. The men are conservative, methodical and profound, the women temperamental, excitable and, if not actually shallow, at least apparently so.

Today is one of fortunate omen for all projects contemplating the employment of large numbers of laborers.

An interesting year awaits you. You will experience change both in your place of residence and in your occupation and will be immeasurably benefited, in each case.

A child born today will be robust and cheerful, enterprising and self-sufficient, but disobedient unless trained with reason rather than discipline.

Famous persons born this day:

Benjamin Hazard — Statesman.

James Story—Justice of the United States Supreme Court.

Mary A. Vincent—Actress.

Clinton Scollard—Author.

Henry Clay Ide—Jurist.

(Copyright, 1922, by Bell Syndicate, Inc.)

Once-Overs

Copyright, 1922, by International Feature Service, Inc.

DO YOU PRACTICE SELF-DISCIPLINE?

Do you ever make yourself do things against your taste and will, even though it be extremely hard for you?

As a matter of self-discipline you ought to do this frequently.

It may be so long since you have applied yourself to difficult matters that it seems almost impossible to you to control yourself long enough to think out and do hard things.

Sometimes you have wondered why certain persons you know have decided against doing a certain thing they might do, and want to do, for no other reason than to convince themselves that they can say NO.

But you would be much better as a man or as a woman if you would practice on yourself with a strictly carried out idea of control.

It is easy to humor oneself till it seems necessary to have just the things which contribute to personal enjoyment and comfort, and to give up these things and do something which would involve self-sacrifice, is unthought of in your case.

SEEN AND HEARD

ROBERT H. GARDNER, a Boston lawyer, has paid out of his own pocket $14,000 in the promotion of Christian unity among the Episcopalians and other Christian bodies. He is the type of a layman who believes more results can be accomplished by the unity of spirit than by throwing theological thunderbolts at different type of Christians.

Football in bathing suits is the unusual sight on the sands at Tenean Beach these days. The boys have stored away the bats and baseballs and have introduced the old pigskin, which is making quite a hit.

CHIEF OF POLICE GOODHUE of Quincy received a doubtful compliment from a very close pal the other day. It happened that a visiting officer was anxious to see chief, but hesitated to walk over to headquarters. On inquiry he was told to "go ahead over, you can't miss him." The chief, by the way, is one of the biggest men in the Granite City.

How the civil war in Ireland enabled Matt McGrath to win two National Amateur Athletic Union titles is revealed in a story told by Boston athletic followers who attended the recent track and field championships at Newark, N. J. McGrath's big rival in the hammer throw and the 56-pound weight event has been Paddy Ryan, and of late years the latter has consistently bettered McGrath. But it seems that these two giants take opposite sides in the issues in Ireland—Ryan being a De Valera supporter and McGrath a backer of the Free State Party—and so bitter are they over the issue that Ryan refused to compete in the same events as McGrath, and the latter was returned the winner without serious competition. Ryan sat in the stands throughout the meet.

Under the historic church in Quincy square the bodies of two Presidents of the United States repose. We've all read of the wonders of sending photographs by radio, but not by telephone. Yet a sign on the church reads:—"The crypt may be viewed by telephoning BEXTON W. W. CURTIS."

GARRETT P. SERVISS ON SPACE AND TIME

By Garrett P. Serviss.

"Without the aid of your useful column in which so much information is given I could not find the answer to many questions which puzzle me. Now I want to ask: (1) Is there an end to space? If surely it must go on forever; everything must come to an end, even space. (2) If a hole were drilled through the centre of the earth would we see the sky on the opposite side of the earth through the hole? When you consider the vanishing point, etc., is it possible to see that far?—G. D., Detroit."

WHO, seeing the human mind occupied with these "unpractical" things, can doubt that there is a divinity in man? Such questions are among the clearest indications of a struggling immortal spirit in us. "Practical" things are all mortal; as evanescent as the breath of life; it is the unpractical that gives us hold on something which we know to be higher and more enduring.

But to the questions: (1) What assures you, G. D., that space "surely can't go on forever?" Do you find it any easier to imagine an end to space than to imagine extending away without end? Of course one can readily make a mental picture of an end, or edge, to a limited, or definite, part of space; but when that is done what is the mind's attitude concerning the other side of the imaginary boundary?

Can you imagine yourself outside of space without at the same time imagining another expanse of space enveloping you? You may make the outside space differ in composition from the other, but space, in its most general and universal sense, it must still continue to be.

It does not help in the least to say, with the Einsteinists, that space has an inherent quality of curvature, or sphericity, and is endless only in the sense that a great circle drawn round a globe is without end because it continually returns into itself. This is mere playing with words. Whether space is inherently spherical, or cubical, or possesses any other geometrical quality, the mind inevitably bounds it as soon as such terms are applied, and in the very act of thus bounding space, we involuntarily create another expanse of space surrounding the limited portion. It flies before us and cannot be overtaken.

These are the great, for us here, unsolvable mysteries — illimitable space and endless time. Can you in your mind arrest the march of the centuries? When Cicero died, did time cease to flow because, perchance, it ceased for him? When we are gone will time stop? When the earth and the sun are gone will there be an end to time?

Some of the Einstein speculations affirm that there is no space where there is no matter, and no time where there is no change. But I find more satisfaction in the old hypothesis. Though I can comprehend neither eternity nor infinity, I find it impossible to imagine either the end or the termination of space. Whenever I try farther, abysses yawn beyond each successive point that my mind reaches.

(2) Suppose the hole through the earth to be circular and 100 feet in diameter, then the opening at the opposite end would have an angular diameter of about one-half a second of arc as seen from your end. If the sun or a bright star happened to be exactly in line with the axis of the hole, it would be visible, provided that you shielded off very carefully all extraneous light when looking down into the hole.

It would be necessary to have the air filling the hole very clear and free from impurities. The darkness in the hole would be no impediment to the passage of the light rays, though there might be some extraordinary effects of refraction due to the dense and confined air.

—Medbury Says—

You Might as Well Sit in the Cemetery With Your Sweetheart If You Can't Show Life in the Parlor

A town in the Middle West has passed a law prohibiting couples from spooning in the cemetery.

The girls probably figured that the fellows they were spooning with were half dead anyway. You might as well sit in the cemetery with your sweetheart if he can't show any life in the parlor.

Besides, the cemetery is a quiet place where you're not liable to disturb anybody.

The fellows in this town didn't believe in taking the dames to the movies or pictures. Their idea of a wild time was to read the epitaphs on the different tombstones.

A guy who's taking another fellow's wife out figures he'll save time by making love to her in the cemetery. If her husband catches them they won't have far to go.

They'd rather walk out there and enjoy the scenery than to ride in a closed automobile and not be able to see anything.

The police of this town claim that lots of girls used to walk through the cemetery at night looking for live ones.

But any guy they'd find in a cemetery wouldn't make very good company.

Still, there are a bunch of fellows walking up and down the main street who ought to be out there.

They'd died, but they're waiting for somebody to pronounce them dead. Instead of being buried they just walk around.

One dame was going to marry one of these lifeless guys, but she didn't know whether to take out a marriage license or a burial permit.

They went up to the county clerk's office and the county clerk took one look at this guy and said, "You're in the wrong place, what you want is a death certificate."

This bird's idea of courtship was to take his girl for a walk through the cemetery and pick flowers for her off the graves.

He'd sit on a tombstone with her like he was unconscious. She didn't know whether to call a cop or a coroner.

The city should prohibit girls from taking fellows like this out to the cemetery.

There's no sense in an undertaker going to school six years for nothing.

If a girl wants company for the evening there are other places besides the cemetery where she can dig up a guy.

JOHN P. MEDBURY

Copyright, 1922, by King Features Syndicate, Inc.

CAVE GIVES UP 9 STOWAWAYS

EXTRA BOSTON AMERICAN SPORTING EXTRA

LARGEST EVENING CIRCULATION IN NEW ENGLAND

BOSTON, MONDAY, SEPTEMBER 18, 1922

Boston Firemen Hurt In Exhibition

RESCUERS OPEN 47 MINERS' TOMB

TWO HURT IN FIRE DRILL

Fall From Scaling Ladders at Demonstration for Paris Chief

Two laddermen were injured in a fall from scaling ladders on the tower at fire headquarters in Bristol street today during an exhibition drill for the entertainment of Major Paul Vanigot, head of the Paris Fire Department.

Charles McDonald, clinging to the scaling poles at the second floor, was knocked loose by the falling body of James Donahue, whose life belt gave way, dropping him from the third floor, a distance of more than thirty feet.

When they hit the ground McDonald was underneath. Donahue escaped with a shaking up and continued in the drill. Lieutenant Carl Bowers, in the chief's automobile, rushed McDonald to the City Hospital, with a bad gash in his head. On the way Bowers had to stop to subdue the injured ladderman, who insisted on returning to the drill.

INDUSTRIAL MEN ON HARBOR TRIP

Nearly 1,000 members of the Boston Chamber of Commerce and guests, including the mayors of the chief cities in New England and managers of large industrial institutions in this territory, members of Congress, and about 100 delegates for the Deeper Waterways Convention at Portland last week, who represented all parts of the country, boarded the Dorothy Bradford at her wharf on Atlantic avenue today for an inspection trip of Boston harbor and the Cape Cod canal.

FR. McMANUS HURT IN FALL DOWN STAIRS

The Rt. Rev. Michael T. McManus, pastor of the Church of St. Mary of the Assumption, Brookline, is confined to his bed at the parochial residence because of a fractured knee cap sustained when he slepped while coming out of the church and fell down the steps leading to the sidewalk. He had just finished celebrating mass. Dr. Joseph Stanton said that the injury is not serious.

Smyrna Mob Beaten Back by United States Sailors

London, Sept. 18.—United States Bluejackets distinguished themselves for bravery at Smyrna, controlling with bayonets a mob that was attacking Christians, said a copyrighted Chanak dispatch to the Evening News today.

The same dispatch revealed that the Turks are still fifty miles from Chanak, the narrowest section of the Dardanelles.

Fire is still smouldering at Smyrna. According to the Evening News Transcript, most of the murders at Smyrna were committed by low-class civilians instead of by Turkish soldiers.

CLAIM 50,000 RAIL MEN BACK AT WORK

Chicago, Sept. 18.—With numerous railroads of both Eastern and Western groups continuing to ignore the so-called Baltimore settlement plan, several other roads, including a few big systems, today restored jobs under the Warfield-Jewell truce to shopmen who quit their posts eighty days ago.

Estimate of the number of strikers taken back into the shops vary. Some rail and union officials placed the number as high as 50,000.

Among the roads which accepted the Baltimore plan for settlement of the strike were the Chicago, Milwaukee & St. Paul; the Chicago & Southwestern; the Baltimore & Ohio; the Seaboard Air Line; the Chicago, St. Paul, Minneapolis & Omaha and the Green Bay & Western.

Roads announcing they had solved their shop problems through employment of new men and former strikers previously taken back and organized into new shop unions, included the Chicago & Alton, the Illinois Central, Chicago Great Western, Northern Pacific and Union Pacific.

Bert M. Jewell, head of the shop crafts organization and the shopmen's representative in framing the peace terms in New York, when the plan struck the snags of eastern opposition of the New York Central lines, which formed one of the big system included among those expected to accept the settlement plan.

The situation on the New York Central lines was caused, it was explained, by demands of strikers in addition to the original peace terms. Similar demands prevented settlements on the Southern Railway. Mr. Jewell's mission was understood to be for the purpose of straightening out matters with these roads.

Precautions were taken by the C., M. & St. P. and Northwestern shops to prevent a recurrence of Saturday's disorders, which grew out of demands by returning strikers that former shop foremen be restored to bosses' jobs.

BUILD HUT IN COAL ON SHIP

Nine Stowaways Have Own Compartment, With Fans and Big Supply of Food

The White Star liner Cretic, in today from Mediterranean ports and the Azores, brought the strangest story of stowaways that has ever been heard here.

According to Chief Engineer Hancon Tudor their discovery was "quite accidental". Chief Tudor was dropping through the coal hole into one of the lower bunkers to look over his coal supply. Expecting to drop to the top of a coal pile, he was astonded, and not a little frightened, to fall many feet into an electric lighted and fan-ventilated cave, in which were nine men.

The cave had been built before the bunker was filled, and the coal poured in on top of it.

HOMEMADE FAN.

A tunnel had been run to the open air and a "home-made" electric fan pumped air through it.

The men had a plentiful supply of preserved food, mattresses, playing cards, dominoes and everything needed for their comfort.

The hut was built of box-boards. The men had tapped a cable passing through the coal bunker and ran their wire into the hut before the bunker was filled.

Twenty stowaways were rounded up in a search of the ship before she sailed from Naples. After she has passed the breakwater eleven more were found and the ship stopped while a tug came out for them. On the trip up the Mediterranean nine more were rounded up and transferred to the out-bound Arabic off Gibraltar. The nine in the hut were not found until last Saturday when Chief Tudor crashed in upon them. Immigration officials will make another search of the ship to round up any who may have escaped notice.

General Edward L. Logan returned from a trip to France. He was accompanied by Mrs. Logan, Mrs. Lawrence J. Logan, his mother, Rev. Leo J. Logan, and the Misses Martha and Elizabeth Logan.

GENERAL LOGAN HOME.

General Logan went over to inspect and approve the site for the Massachusetts Memorial, to be erected by Daniel Chester French for the Commonwealth near the city of St. Mihiel. General Logan said that it would require a year to put the site in condition for the erection of the monument.

Others on the Cretic included Dr. and Mrs. Langdon Frothingham and their daughters, Misses Olga, Ellen, Eugenia and Ann, who are returning home after a year spent in travel; M. C. Blake of the faculty of St. Mark's School, Southbridge, who has been in charge of a camp of thirty-five pupils at Aixles-Bains; Alfred Codman, Jr., of Boston; James Cooley of Milton; James R. Gormley, who went to St. Mihiel with General Logan; General G. C. Smith, retired, and Mrs. Smith of Boston, who have been in Germany and found the country prospering, and Raymond Havens, the Boston pianist, who has been attending music festivals in Germany and France.

The Cretic had 128 saloon, 123 cabin and 2,790 steerage passengers, also a cargo of Italian products.

Stowaways Have "Section" of Their Own In Coal Hole of Steamship From Italy

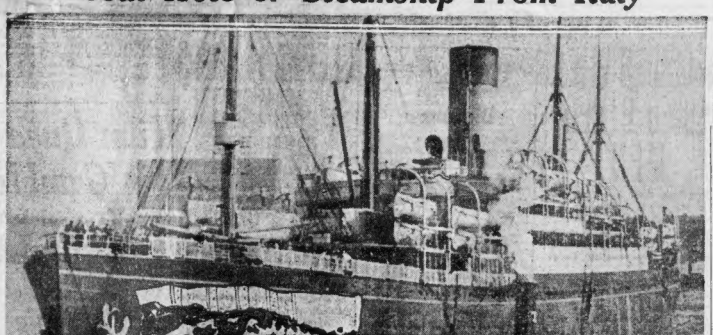

PHOTO-DIAGRAM OF "COAL HUT" OF STOWAWAYS

Nine stowaways from Italy bored their way into the depths of the coal pocket of a steamship which arrived in Boston today. In their hut they had an electric fan arrangement for air pumping, and they had smuggled a large amount of foods and supplies aboard. They were not discovered until the vessel was nearing port last Saturday. The picture shows the location of the "hut" in the coal pocket of the big liner.

Untermyer Aids War on Daugherty

Washington, Sept. 18.—Representative Oscar E. Keller, Republican, of Minnesota, announced today that Samuel Untermyer, noted New York lawyer, had consented to represent him "and the people" in the proceedings before the House Judiciary Committee in connection with his efforts to impeach Attorney-General Daugherty.

By a vote of 8 to 2 the House Judiciary Committee today postponed until the December session of Congress the impeachment proceedings against Daugherty.

57-MILE CLIP TO CATCH RACING MOTORCYCLIST

A motorcycle race at a 57-mile clip through Somerville's busiest streets ended in the arrest today of John L. Gustavson, of No. 43 Columbia street, Cambridge, by Cycle Officer Daniel M. O'Connell.

O'Connell, on duty in Franklin street, yelled at Gustavson for using his cutout. When his shouts had no effect, he gave chase, whirling through Broadway, Indiana and Vermont streets, through Mystic avenue, to the Mystic River boulevard bridge.

In court later O'Connell told Judge Farrell that he had to make 57 miles, by his own speedometer, to catch Gustavson. Gustavson paid a $20 fine for speeding and $5 for using his cutout.

PROBE CHARGES OF FIRE-TRAP ARMORIES

As a result of charges by State Fire Marshal Neal that the State armory at Lynn is a fire trap an investigation began today to determine whether the forty State armories, representing a public investment of $5,000,000, are a nest of fire traps, exposing those who use them to the danger of fire and panic, as charged by Neal. The investigation is being made by Adjutant-General Jesse F. Stevens.

The fire had abated to a [illegible] out.

WILL KNOW FATE IN 24 HOURS

Search 3,600 Level of Argonaut Mine for Men Buried in Ground 3 Weeks

Kennedy Mine, Jackson, Cal., Sept. 18 (By International News Service).After an all-night vigil, a night full of suspense, of alternate hope and fear, the word came to the surface of the Kennedy mine today that a hole had been punched through from the 3,60-foot level of the Kennedy to the 4,200-foot drift of the Argonaut mine.

This news followed an hour and a quarter after the announcement that the last blast had opened a fissure in the rock through which a strong draft of air from mine to mine, from the Kennedy to the Argonaut, was passing a draft almost strong enough to extinguish the miners' carbide lamps.

RUSH RESCUE WORK.

Still nobody knows whether the forty-seven miners imprisoned in the Argonaut three weeks ago are dead or alive, and it may be many hours before that fact is known. This much is certain: There were no living men on the other side of the stone wall broken through today.

It was twenty-one days and six hours after the forty-seven Argonaut miners were entombed in their gold-walled prison before the break through came.

Timbering and even blasting may be necessary before the pathway is opened up for the rescue workers.

The fresh current of air which poured into the Argonaut Mine did not have the effect of stirring up the smouldering fires, it is believed.

HOPE IS HELD OUT.

Dr. L. H. Duschak, consulting chemist for the State Industrial Accident Commission, announced after an investigation, that the volume of air coming up the Muldoon shaft of the Argonaut is four times as great as before the break through and the volume of carbon has so materially decreased that canary birds are now but slightly affected.

This was said to have indicated

"GIRL WHO TOLD" ANGERED AT ARREST

ADMITS LOVE FOR BERGEN

Declares Neither She Nor Mrs. Cline Could Have Prevented Tragedy

"Discouraged? Worried? Not at all. Why should I be? I am innocent of any crime or any thought of any crime. But I am angry over the fact of my arrest and the trick by which it was brought about."

So declared Alice Thornton, under arrest at Hackensack, the county seat of Bergen County, N. J., under an indictment for murder in the first degree because of her participation in the events which led up to the fatal shooting of Jack Bergen, stunt movie actor, by George D. Cline, a location manager for films, in Cline's home at Edgewater, N. J., the night of August 25 last.

Alice Thornton is the girl who told Cline of the association between Bergen and Mrs. Cline, which was given by Cline in his second story of the crime as the motive which prompted him to force Bergen to a duel in a bedroom.

NOT IN SHOOTING.

Miss Thornton's protest against her arrest is based on her claim that she had nothing whatever to do with the shooting, had not even thought of it when she went to the Cline home on the fatal night that there would be any serious trouble, had nothing whatever to do with inducing Bergen to go to Edgewater that night and after the crime had concealed no information about it.

Her protest against the "trick" by which she was placed under arrest is based on the statement that she had been informed the prosecutor wished to see her in Hackensack to take her statement, and that as soon as she had reached his office and had admitted her identity she was placed under arrest by Detective Nathan H. Allyn.

"I knew Jack Bergin for years. I lived in the same neighborhood with him and saw a great deal of him when we were growing up.

DENIES HECTIC PARTIES.

"I went to Public School No. 72, at 106th street Lexington avenue, which is near the Bergen home. When I grew up I went out with Jack quite a lot. There have been insinuations that he took me to rather hectic parties and to places where there was much drinking, but that is absolutely untrue.

"It was through him I met the Cline, which was natural enough, because of the association of the two men with motion pictures. I met Mr. Cline first, but never met Mrs. Cline until the day of the episode of which I afterward told Mr. Cline. I had no intention of meddling in the affairs of the Clines until that night at Celia's restaurant when I was dancing with Mr. Cline and he kept nagging me to be more friendly with Jack, whom he continued to extol until I lost patience and told him he was the last man in the world who ought to speak well of Jack Bergen. He asked me why, and I told him.

SHOWED NO ANGER.

"At no time did I ever see Mr. Cline show any anger over the matter until the night of the killing, and even on that night, when Jack first came, Cline was not angry. He began the conversation calmly and I am sure that matter would have ended with no more violence than Bergen being ordered to get out of the house and to keep away from Mrs. Cline if Bergen had not used that awful word in referring to Mrs. Cline and 'all women.'

"Even when I knew Cline had sent for Bergen and me to face each other over the story I never dreamed it would culminate in one of the men being killed.

"I have been told that one of the reasons they are trying to make me share the responsibility is that I held Mrs. Cline and prevented her from interfering when she might have prevented the tragedy. Mrs. Cline could no more have prevented the tragedy than a fly. What could either she or I do with those two big men, one of them armed and in a rage?

EXPECTS FREEDOM.

Then Miss Thornton turned to happier thoughts. She let her mind leap forward to the time she would be free of her trouble, when she could have a chance to forget it.

"What will you do when you get out?"—and Alice Thornton speaks as though she regarded her trial as a mere formality leading to complete exoneration. "Is there any chance of your seeking to capitalize the publicity that has come to you by going into the motion pictures, or something?"

"Well, perhaps some girls might do that. But not me. All I want is a chance to live my life in a well ordered manner and rehabilitate myself in the eyes of those who have misjudged me because of my unfortunate."

Banker's Wife Charges Husband Threatened to Kill Her

Photo by International News Reel.

MRS. ELAINE LEE HARRIS

DECLARES WIFE LOVED OTHER MEN

New York, Sept. 18.—New York waits with baited breath for the next step in the suit of Beverly D. Harris, former vice-president of the City National Bank, for divorce from his wife, the beautiful Elaine Lee Harris.

The first of the sensational developments of the case came when it was made public that Mrs. Harris was an illegitimate child. Then Harris astounded his friends by charging that before he married her, she had been friendly with a Memphis gambler named Ell Raynor.

DEATH THREAT.

Mrs. Harris, in a counter charge, accused her wealthy husband of tying her up in a blanket and suspending her from a window of their apartment high over Riverside Drive, threatening to dash her to death on the pavement below.

Referring to her husband's charges regarding her alleged improper life in Memphis, Mrs. Harris said that her husband had been "unspeakably cruel" and a drunkard; that he boasted to her of being "The King of the Red Light District of Houston," and, she says, he was shot once in a brawl in a disorderly house.

Mr. Harris has produced a letter alleged to have been written by his wife, in which she says:

"WILL CRUSH SOUL."

"You may bring out anything against me that you wish, but bring my dead sister, my mother or myself from a vault of the past, many years ago, and I will carry you to the depths of hell. I will compel you to resign. I will defame your name throughout the world and will have your very soul crushed."

It is a significant fact that later Mr. Harris actually did resign his bank connections.

APPROVE $50,000 FOR STREET GRADING

Mayor Curley today approved the expenditure of $50,000 for the rough grading of Stewart street, between Washington street and Columbus avenue, in the Back Bay. This was the street which was recently widened. The Mayor announced that on Wednesday he would submit the new tax list for Boston.

LET OFF ON PROMISE TO SUPPORT MOTHER

William J. Collins of Bowen street, South Boston, pleaded guilty in South Boston court today to non-support of his mother, Mrs. Mary [illegible] to support her [illegible]tion.

Councillor Watson Opens War on Dictionary

Councillor James A. Watson today presented to the Council his order for the removal of the present edition of Webster's Unabridged Dictionary from public schools, public libraries and all other public institutions of Greater Boston.

He recently astounded his fellow-councillors by the statement that the dictionary's definition of "Constitution," "Federal" and other words was pronouncedly pro-British and that of late years the work has had a strong Anglo-Saxon tone.

FRENCH AUTHOR IS KIDNAPED

Paris, Sept. 18.—Pierre Benoit, author of France's modern "best sellers," was kidnaped Saturday in downtown Paris and is now held prisoner somewhere in the heart of the city, according to a letter received by his fiancee, which she has turned over to the police today.

The young woman also produced previous messages from Benoit to prove the romantic story that he was kidnaped in the Place Vendome a few weeks ago and taken to a Norman monastery in which he was held prisoner several days, being released Friday. He did not complain to the police after his first experience, she explained, because he feared ridicule.

The authorities are making efforts to locate the novelist, but the newspapers find much amusement in the story, one describing it as "Benoit's Latest Romance."

SAFETY VALVE PUTS ENGINEER ON CARPET

The chief engineer of the quarantine steamer Vigilant has been summoned to appear before United States steamship inspectors to show cause why his license should not be revoked. It is charged that the Vigilant for several weeks has been operating with her safety steam valve out of commission. It is explained that with the launch Shearwater out of commission the Vigilant has been working overtime in the quarantine service, which is the reason why the necessary repairs have not been made.

POPE PLANS TO VISIT ROME CHURCHES

Copyright, 1922, By International News Service.

Rome, Sept. 18.—Pope Pius XI. has issued the following message to the American people:

"We love America. Humanity owes much to America. In the troublous times America did its full duty. We hope, pray and expect that in the future America will meet its responsibilities as nobly as in the past. Doing so, we could expect no more."

This message was given to John H. Perry, an American newspaper publisher, in the course of a private audience at the Vatican.

POPE IN GOOD HEALTH.

Mr. Perry said the Pontiff appeared to be in perfect health. His face was radiant. The Pontiff impressed the American editor as being more of an Irish-American type than Italian.

Mr. Perry was informed at the Vatican that the Pope plans occasional excursions from the Vatican to lend the patronage of the Holy Father to the Rome churches. He desires direct contact with the people. For that purpose he has an automobile.

Should the Pontiff depart from the Vatican it would break a precedent that has existed for half a century.

Mr. Perry told how, previous to his audience, he had witnessed through an open door, a remarkable scene. An aged priest, accompanied by aged women of the peasant type, entered the presence of his holiness.

GREETS OLD PLAYMATES.

The latter instantly recognized them as women from Milan—playmates of his youth and life-long friends. He descended from the Papal dias and, throwing off formality, greeted them.

The audience of the women lasted several minutes, taking on the form of a kindly reunion. The Pontiff then blessed his aged visitors, who made their exit happily chatting among themselves.

ELEPHANT HITS WOMAN WITH IRON BAR

New York, September 18.—Angered because, when he held out his trunk for peanuts, small boys gave him pebbles, the big African elephant Khartoum flew into a rage, yanked a bar of iron from the fence of his corral at the Bronx Zoo and tossed the piece of metal into the air, seriously hurting a young woman as she swung her two children out of mainsail of a small yacht. When Khartoum has been sulky because he feels neglected while his mate Alice, parading around the grounds of the Zoo with a big hamper full of children on her back, is petted, scratched, fed and fussed over.

It is against Zoo regulations to feed the animals peanuts. This law is violated as far as Alice is concerned, but enforced strictly by the public against Khartoum.

According to the keepers, this is Khartoum's own fault, because he is full of rages, furies, wraths, cholera, moods, displeasures and indignations.

Khartoum has ears as big as the away from his corral. Then he these began to wave those who understood elephants began to edge away from his carrol. Then he threw up his trunk and trumpeted his indignation, raised a stiff breeze with his sail-broad ears and dashed for the fence. Instantly he wrapped his trunk about a crosspiece of railroad iron and pulled it out of place, and, hurling it, it struck a woman in the side, injuring her severely.

BIG FAMILY WINS RUM CLEMENCY

Special Officer Thomas Casey set forth the reckoning in regard to John Caruso of Linden street in South Boston Court today both ways, for and against, thus:

AGAINST CARUSO.

Illegal possession of four quarts of moonshine.

FOR CARUSO.

Wife and six children to support.

Out of a job.

One child working, bringing in $9 a week.

Caruso promised not to keep or sell any more liquor. Judge Day balanced the Caruso books by filing the case.

Mrs. Caroline Kumpfenene of Silver street was fined $20 after pleading guilty to selling liquor to a police sleuth.

BAND 10,000 BIRDS TO LEARN FLIGHT DATA

Washington, Sept. 18.—Ten thousand banded game birds were to be released in the Arctic today to see where and how far they fly.

Somewhere on the shores of the seven seas sportsmen will bring down many of them and notify the Department of Agriculture here. The object is to ascertain the migrating route of the more than 150 species of migratory birds and enter into treaties with foreign countries for their protection.

Each of the birds released wears a band such as is usually worn about the leg of a carrier pigeon. It bears a serial number with the request that the biological survey here be notified in case the bird is taken.

GO FAR SOUTH.

For several months skilled trappers have been at work in the far North affixing bands to the legs of various birds. With the opening of hunting season today, the officials are expecting first returns, for already many of the bird nomads have flown far to the south.

Just what routes they follow and stops they make by the way is entirely a matter for conjecture, it was said. Most of them are never seen from the time they leave the frozen country until they return at the end of the season. But there is a diminution in their numbers, which indicates they are slaughtered by the wholesale or are the victims of the elements somewhere.

The government believes that if it is possible to learn the southern feeding grounds it will be possible to have them protected there and prevent the extinction of many valuable species, such as edible water fowl.

Some idea of the broad expanse covered by the roving fowls may be gathered from the following facts, just reported to the bureau:

FLEW 7,000 MILES.

A tern, banded in upper Maine, was shot down by a hunter at the mouth of the Niger River in British West Africa, a distance of approximately 7,000 miles by air plane.

The Pacific golden plover, whose habitat is Alaska, has been taken in the Hawaiian Islands, a distance of nearly 5,000 miles, which the bureau believes is made without stop, as there are no islands en route and they are not observed stopping along the coast.

Film Queen Takes Ace in Gamble of Hearts

Photo by International News Reel.

MR. AND MRS. EDDIE RICKENBACKER

Girl's 'Wonderful Eyes' Hold Murder Secret

Photo by International News Reel.

CLARA ELIZABETH SKARIN

Police believe this young woman slew her grandmother so she could be free to wed youth of her choice. Her great blue eyes calmly meet all police inquiries and baffle the authorities at every turn. Behind those eyes, they believe, lies the secret of the crime.

MAYOR ASKS FOR CONSERVATION BOARD

Mayor Curley today sent to the council an ordinance calling for the establishment of the Boston Conservation Bureau, designed to promote health and conservation of life in Greater Boston. Edward B. Mero is slated to be chairman of the bureau, which will consist of twelve men to be appointed by the Mayor, all to serve without pay.

BELIEVE GIRL SLEW JEALOUS KIN FOR LOVE

Seattle, Wash., Sept. 18.—Detectives held belief today that Clara Elizabeth Skarin, the mystery girl "with the wonderful blue eyes," who is held for the murder of her grandmother, Ferdinand Hockbrunn, was incensed at Hockbrunn's jealousy and close watching and plotted his death to be free to wed a youth of her own choice.

"Her eyes baffle us," the detectives said today, admitting that the girl's calm, steady gaze has them puzzled. They have been unable to break through the silence the girl has imposed upon herself.

The police have learned that, not only was Hockbrunn madly in love with his grandniece, but also that he kept her locked in the house in futile expectation that he could prevent her receiving attention of any admirers more suitable to her age.

But the girl with determination before Judge James H. Wilkerson to have the injunction against the rail workers dismissed.

But the girl with determination that the detectives say they can easily understand, contrived to elude her granduncle's restraint and to meet a young and attractive man.

The investigators have one theory that this young man shot the broker while trying to rob him. But today they leaned more to the opinion that the girl herself made up her mind to slay her granduncle, get his money and flee with her youthful sweetheart.

RICKENBACKERS TO HONEYMOON IN EUROPE

Matrimony being a gamble, it is odd that a Queen can take an Ace, but that is what happened when Mrs. Cliff Durant, wife of the prominent automobile manufacturer and race driver, from whom she was recently divorced, married Captain Eddie Rickenbacker, America's premier ace.

Eddie doesn't propose to go up in the air about his honeymoon. The Rickenbackers are sailing on the S. S. Majestic for a tour abroad.

OPEN-SHOP MINES IN BOMB EXPLOSIONS

Pittsburgh, Sept. 18.—Two coal mines in the Wilkinsburgh section were damaged by bomb explosions today. The mouth and tunnels of the Swissvale mine of the Jacob Weinman & Bros., were wrecked by the first explosion. A few minutes later a bomb was set off in the pit of the Dream City mine, owned by the same company. Both mines have operated as open shops for six months.

BARRED FROM PARTY AT 92; TOO YOUNG

New York, Sept. 18.—Mrs. Maschi Urdang waxed indignant over the unrestrained boldness of the younger generation when Lugi Friedlovitch, a mere lad of 92 years, tried to "crash in" on her 112th birthday celebration today.

Mrs. Urdang, as spry and alert as the average woman of sixty, had as her guests, seven in number, fellow residents at the Daughters of Israel Home for Aged Folks, women who each have enjoyed the thrill of attaining the century mark two or more years ago.

YOUNG FOLKS BANNED.

Consequently Mrs. Urdang announced that the young folks were on this occasion not particularly welcome. But Lugi, an impulsive stripling, who in the surge of romance proposed marriage to a maid of 105 years at the home recently, would not have it so.

He pleaded and cajoled, but Mrs. Urdang remained adamant. One hundred and twelve years carried with it, she impatiently told him, the burden of keeping youth out of the paths of the frivilous. In other words, she inferred, Lugi was too young to attend such festivities.

Lugi was peeved, but he retired with the one satisfaction that some day, when he gets older, at least eight years hence, he'll be old enough to attend such birthday festivities.

READS WITHOUT GLASSES.

Mrs. Urdang, constantly active about the home, does much sewing and requires no glasses for reading. She expresses scorn for the modern generation, but looks forward to a return to old times by the next generation.

"I have no rules for old life," she said. "That's why I am 112. But I am not old. I will live to be much older, and all of my friends who are near my age, they will live too, I hope, and because we are more than 100 is no sign we are old or must die soon."

TAKEN TO COURT FOR "CUSSING" COP

William Davis, who was brought into South Boston Court today with Thomas Ryan on charges of having sworn at Patrolman Crowley of Athens street police station, was discharged but Ryan was found guilty. Ryan's case was filed. Crowley said that while he was dispersing a gathering of fifty youths at C and Ninth streets, Ryan called him names. He arrested Ryan. Then Davis interposed. Crowley said, and admitted that he, not Ryan, did the swearing. Crowley arrested Davis also. But in court Davis asserted that all he told Crowley was that Ryan was not the one who swore. He said he never admitted the offence himself.

CLAIMS PERJURY IN RAIL EVIDENCE

Chicago, Sept. 18.—Evidence against the striking rail workers has been "based on an avalanche of perjury and in some cases subornation of perjured evidence, which has been rolling on the defendants in these proceedings," was charged today by Attorney Donald R. Richberg made the charge in reply to his motion before Judge

WILSON ASKS HALL BE KEPT ON FORCE

In reporting that Deputy Police Commissioner Forest Hall was eligible today for retirement, due to the fact that he has reached his 65th year, Police Commissioner Wilson recommended that Deputy Hall be retained in spite of his age. He said that Hall was hale and hearty and still fully capable of conducting his duties. Mayor Curley is also in favor of retaining the veteran officer.

FOUR SHOT AFTER DANCING PARTY

Harrison, Ark., Sept. 18.—Two members of a party of six returning from a dance at Rand, sixteen miles northwest of here, are being sought today and the four others are dead from gunshot wounds inflicted mysteriously by unknown persons. The four dead victims were shot at close range, each in the back of the head.

MARINE WORKERS THREATEN STRIKE

Washington, Sept. 18.—A strike of marine workers on the Great Lakes will take place on October 1 unless the Lake Carriers' Association reduces the hours of labor from twelve to eight and the day. Coneiliator Oscar P. Nelson at Chicago advised the Labor Department today.

WESTWOOD AUTOIST PAYS FINE OF $75

David Sears of Westwood was fined $75 in Dedham District Court today for operating an automobile while under the influence of liquor. He was arrested in the town of Medfield yesterday.